COMPLETE Associated Press Telegraphic Reports

Oakland Tribune.

LAST EDITION

VOL. LV | 12 Pages | OAKLAND, CALIFORNIA, MONDAY EVENING, NOVEMBER 2, 1903 | 12 Pages | NO. 485

INDIANS MURDER SHERIFF AND DEPUTY

Large Loss by Fire at Coney Island--Jews in Battle

Republicans Are Confident of Victory--Cashier Robbed

HOW ELECTIONS LOOK IN NEW YORK.

Republicans Are Confident of Victory in Many States--Close Contests in Some Quarters.

NEW YORK, November 2.—Today, the last day before the election, opened very quietly as to politics and the chief activity manifested in newspaper publicity and the flood of mails afloat from the political headquarters, containing the last appeals and arguments for votes. Predictions and estimates were given out in final form by the leaders, the published figures varying but little from those of last week and the inside estimate, it is reported on good authority, still going to show that the result will be exceedingly close, with not more than 15,000 majority either way.

Charles Murphy adhered to his prediction of 100,000 plurality for McClellan and J. J. Delaney, McClellan's personal campaign manager, claimed the election by 85,300, based on majorities in every borough, 73,000 in Manhattan and the Bronx, 500 in Brooklyn, 6000 in Queens and 1800 in Richmond.

Mr. Low's advisers, while claiming his election by about 30,000 are said to be looking for a majority of 15,000 conceding 15,000 to McClellan in Manhattan and expecting 8000 majority for Low in Bronx, 2000 majority in Brooklyn, 2000 in Richmond and an even break in Queens.

The Devery claim bureau was also outwardly confident and Devery signalled the last days' campaign by charging heavy colonization and repeating by the enemy.

CONTEST IN OHIO.

COLUMBUS, Ohio, November 2.—With indications for rain throughout Ohio for tomorrow, the total vote may be much less than 800,000, on which the Republicans have been taking their plurality at nearly 100,000 for Governor and other State officers, with from 40 to 50 in the legislature on joint ballott for United States Senator. The Democrats give no figures on the State ticket and claiming doubtful counties in their favor, estimate a Democratic majority of five on joint ballot. One statement from the Democratic State headquarters says the legislature might stand on joint ballot seventy-six Democrats to seventy-one Republicans.

Republicans are offering bets on as high as 175,000 plurality and five majority on joint ballot in the legislature will exceed that of two years when the Republicans carried several Democratic districts and counties and had the unusual plurality of 35 on joint ballot in re-electing Senator Foraker.

While there are several doubtful counties, the most important one in that district is Cuyahoga, the home of Hanna and Clarke, and of Herrick and Johnson, the candidates for Senators and Governor. If the republicans carry that county with its four senators and ten representatives they will undoubtedly have the largest majority on joint ballot in the legislature that was ever known. Without Cuyahoga county, the Republicans claim they will have the Senate twenty-two to eleven and the house 74 to 37, with a majority of 48 on joint ballot, but in this estimate they include Franklin and other doubtful counties in the Republican list. By including Cuyahoga and other doubtful counties in their list, the Democrats claim that they would have the same 17 to 16, and the house 57 to 53 with a majority of five on joint ballot.

There have been less arrests for registration than heretofore, and every indication that the election is doubtful and not as exciting.

MARYLAND ELECTION.

BALTIMORE, Md., November 2.—The campaign in Maryland practically closed on Saturday night, Stevenson A. Williams, the nominee for Governor, and other candidates on the Republican State ticket will address a meeting at Crisfield, on the eastern shore, tonight.

Chairman Murray A. Vandiver of the Democratic State Central Committee and Chairman John B. Hanna of the Republican committee have issued lengthy addresses to their respective parties, in which a strong appeal is made to support the party nominees.

Both parties anticipate a full vote and an orderly and quiet election.

IN THE SOUTH.

LOUISVILLE, Ky., November 2.—Governor Beckham will make his last speech of the campaign at Bardstown this afternoon to his home people. The Democratic campaign managers predict a majority of not less than 20,000 for the Democratic State ticket. J. H. McMann, chairman of the Republican State committee, claims the Republicans will carry Kentucky by 12,000 majority.

NEWS FROM BOSTON.

BOSTON, Mass., November 2.—The day before election found the managers of both political parties, after the rather strenuous activities of last week, practically ready for the opening of the polls. The Democrats expressed confidence that they would carry the State and announced that Colonel Gaston, the nominee for Governor, and other speakers would make another so-called "whirlwind tour" of the city this evening, speaking at fourteen meetings. The Republicans also express great confidence in the outcome.

IN PENNSYLVANIA.

PHILADELPHIA, Pa., November 2.—The apathy which has marked the present campaign in this State is apparent in almost every county in Pennsylvania. The victory of the Republican ticket is practically a foregone conclusion.

DENVER ELECTION.

DENVER, Colo., November 2.—The election of the Justice of the Supreme Court, which will be held tomorrow, promises to be a quiet one. But little interest has been displayed by the general public, either in the political meetings or in the registration. Democrats and Republicans are claiming a victory for their respective candidates, but Chairman Fairley of the Republican State Committee alone vouches for any figures. He predicts that his party will come to Denver with a majority of 10,000, which, he declares, will insure the election of its candidate.

RHODE ISLAND.

PROVIDENCE, R. I., November 2.—The Republican campaign in the State was concluded Saturday night. Tonight the final rally of the Democrats will be held, with Governor Garvin, Congressman Granger and others as speakers.

Today the Democrats claimed the State by 2000 and the House by a small majority, while the Republicans were counting on from 5000 to 7000 plurality for their candidate for Governor and the control of both branches of the Legislature by a safe majority.

NEBRASKA.

OMAHA, Neb., November 2.—No newspaper or central committee chairman has ventured a serious estimate of the result of tomorrow's election in Nebraska. Less interest has been manifested than for years. The election being for judicial offices only, the vote is not expected to reach its normal proportions.

IOWA.

DES MOINES, November 2.—Everything points to a light vote tomorrow throughout the State. Estimates regarding Cummins' plurality for Governor runs from 30,000 by the Democrats to 60,000 by the Republicans. There are five State tickets in the field—Republican, Democratic, Socialist, Prohibition and People's.

APPOINTER AMBASSADOR.

LONDON, November 2.—Sir Edward Egerton, British Minister at Athens, has been appointed British Ambassador at Madrid, in succession to Sir Henry Mortimer Durand, recently appointed Ambassador to the United States.

CASE IS CONTINUED.

NEW YORK, November 2.—The hearing in the investigation of the affairs of the United States Shipbuilding Company, which was to have been continued today, was adjourned until Thursday, because of other engagements of counsel.

"VICTORIOUS!" THE SULTAN OF MOROCCO'S TROOPS RETURNING TO TETUAN AFTER A RAID ON THE REBELS.
(From the London Graphic.)

Raid Sir Harry MacLean, who has recently arrived in England from Morocco, has expressed his opinion that anyone wishing to visit Morocco could do so with safety. The rebellion has been supressed after a protracted struggle in which neither side were distinguished for humanity. Indeed, as the illustration shows, the Sultan's troops have a terrible method of inspiring respect for law and order. The correspondent who sent the sketch writes that he recently saw a body of soldiers return to Tetuan after a raid on the rebels with twenty-seven heads borne aloft on bayonets.

ROBBED A CASHIER.

Bold Robbers Get Away With a Sack Containing $3,000.

NASHVILLE, Tenn., Nov. 2.—Melville E. Wheeler, assistant cashier of the Cumberland Telephone Company, was assaulted in his office this morning and the company's safe robbed of $3,000.

Mr. Wheeler is seriously injured.

Two persons have been arrested on suspicion.

Wheeler was getting the money out of the safe for the purpose of making his monthly payments, when two men, heavily armed, entered. As Wheeler tried to give the alarm, he was struck over the head with a billy and stunned.

The men then rifled the safe of $3,000 and fled.

SHOT BROTHERS.

POTTSVILLE, November 2.—James Weissinger shot and killed his brothers Frank and Louis today at the farm of their father, L. W. Weissinger, a well-known citizen. He then locked himself in the barn and defied arrest, threatening to kill anyone who atempted to reach him.

DOWN ON HER KNEES

Mrs. Griffith Tells How She Was Shot By Her Husband.

LOS ANGELES, Nov. 2.—Testifying in the preliminary examination of her husband on a charge of assault to murder her, Mrs. Griffith J. Griffith today swore that Colonel Griffith fired the shot at the Hotel Arcadia, Santa Monica, September 3, which so nearly resulted in her death. Mrs. Griffith appeared in court still weak and pale from the effects of her wound. She told the story of the shooting with apparent effort and frequently broke down from the strain. She told of the dramatic incidents that preceded the shooting in a quiet but effective manner. "He came into the room," she said, "picked up my prayer-book from the dresser and handing it to me, said, 'Get down on your knees.' I did so.

"He then told me to close my eyes. He had a revolver in his right hand and I pleaded with him. He said he had some questions that he wished me to answer. I told him that I would answer any or all questions if he would only put the revolver away. To this he replied in a very determined manner, 'Close your eyes.' I obeyed. Then I asked him to let me pray, for I felt that he would do me bodily harm."

Mrs. Griffith broke down, and for a few moments was unable to repress her emotion. She then continued as follows:

"I prayed. When was through with my prayer he took a slip of paper from his pocket and asked me some questions. The first one was if I had heard anything about Mr. Brisvalter being poisoned. I started to tell him that I had heard that Mr. Brisvalter died from a sore on his foot. Then he asked me if I ever had had anything to do with trying to poison him.

"Next he asked me if I had been a true wife," and Mrs. Griffith paused to wipe away her tears. "I said, 'You know I have always been true.' Then I was shot. I threw my hands up to my face, fearing another shot. Then I backed away to the window and climbed through it quickly, as I feared I would be shot again."

The cross-examination of Mrs. Griffith was long and severe. In answer to a direct question she said that she did not believe her husband was insane. The line of questioning employed by Colonel Griffith's attorneys indicated that the defense will probably advance the plea of irresponsibility induced by excessive drinking, as the cause of the shooting.

WITHOUT A PARADE.

NEW YORK, November 2.—Without parade or demonstration more than 2000 members of John Alexander Dowie's "Zion host" left the city for home today. Only about 100 of Dowie's followers are left in New York.

DYNAMITE EXPLODES.

Freight Trains and Houses Demolished and Many Injured.

CRESTLINE, Ohio, Nov. 2.—The Pennsylvania railroad yards here presented a scene of ruin today as a result of the explosion of a car of dynamite on a side track last evening. So far as learned, no lives were lost, although the mass of wrecked freight cars have not yet been thoroughly searched. It is estimated that the financial loss will run from $400,000 to $500,000. Hundreds of freight cars were almost completely demolished, while a number of houses in the vicinity of the explosion were badly wrecked. A number of persons received cuts and bruises from flying glass. Nearly every window in town was smashed by the terrific concussion.

HEARING HAS BEEN POSTPONED.

SAN JOSE, Cal., November 2.—The contractor of the Interburban Electric Railroad Company had laid 3000 feet of single track on Market street, coming to within 500 feet of the Southern Pacific depot, in order to make time before the Brown injunction proceedings could have effect. Today Brown, in the Superior Court, applied for a temporary injunction. In order that notification might be given the Interburban Company, the hearing was postponed until tomorrow at 10 a. m.

JEWS IN A BATTLE.

Five Hundred Hebrews Fight With Russian Gendarmes.

BERLIN, Nov. 2.—A dispatch to the Tageblatt from Posen says that a bloody conflict between five hundred Jews and a force of Russian gendarmes took place at Warsaw Saturday during the enlisting of recruits.

The wounded on both sides numbered forty persons, several of them sustaining fatal injuries.

FEUD BETWEEN BLACKS AND WHITES.

MANHATTAN, Kans., November 2.—A feud has broken out here between the agricultural colored students and the young men of the town. A number of the students have been waylaid at night and pretty roughly handled. Saturday evening two students were severely beaten. Later in the evening a band of 200 college boys went down for a return attack. Before the opposing forces met the police seized six of the leaders and hurried them to the jail for the night. Many of the students carried concealed weapons.

LOS ANGELES SYNDICATE BUYS PROPERTY.

One of the largest real estate deals of the year was consummated this morning when the W. G. Henshaw's property fronting on San Pablo avenue, Broadway and Sixteenth street, was sold to a Los Angeles syndicate for approximately $300,000.

The deal was made through the agency of J. F. Macdonald & Company, the well-known real estate firm of this city. Mr. Macdonald when spoken to this morning said:

"The syndicate is composed of Los Angeles business men, whose names I am not now at liberty to state. Yes, the price was in the region of $300,000. The property fronts 150 feet on San Pablo avenue, 150 feet on Broadway, and 75 feet on Sixteenth street. It is joined on the north and on the south by Butters' property.

The sale is of unusual interest from the fact that Henshaw recently sold the same piece of property to H. A. Butters and has since that time repurchased it and now disposes of it for the second time. Just what the new owners will do with the property can not be stated at present as the many firms doing business in that location hold leases that will not expire for several years. Henshaw's intention was to erect a magnificent theater, worthy of Oakland, but it is doubtful if the property will now be used for that purpose.

"Oakland is to be congratulated," said Mr. Macdonald, "upon the fact that the money used in making the purchase is all 'outside' capital. Every cent used comes from the Southern part of this State."

SHERIFF IS MURDERED BY INDIANS.

NEWCASTLE, Wyo., November 2.—Sheriff W. H. Miller of Weston county and one of his posse named Fossenburg are dead as a result of a fight with twelve wagonloads of Sioux Indians Saturday three miles below Beaver Dam, on Lightning Creek, Converse county. The Indians were from the Pine Ridge and Rosebud agencies in South Dakota and were violating the game laws of the State.

The sheriff's posse rounded up the redskins Saturday and demanded their surrender. The Sioux, who were from the Pine Ridge agency, opened fire and a sharp fight ensued, in which Fossenburg was instantly killed and Sheriff Miller mortally wounded, dying half an hour later. His body was brought to Newcastle by the remainder of the posse this morning. Members of the posse report that at least six Indians were killed and several wounded, among the latter being Chief Eagle Feather, who is being brought here a prisoner.

A new and large posse has started after the Indians, who are in the country surrounding the scene of the first fight, and another battle is expected if the Indians again refuse to surrender.

GREAT LOSS BY BIG FIRE

Fourteen Solid Blocks Are Burned at Coney Island.

One Life Lost and Hundreds of People Are Homeless.

NEW YORK, November 2.—Fourteen solid blocks of buildings in ruins, one life lost, two score persons injured, 500 persons homeless and a financial loss of $1,500,000 is the outcome of an alleged drunken fracas at Coney Island yesterday.

Frank Connolly, 27 years of age, and Peter Skelley, 38 years of age, former waiters in the Albatros hotel at Sheepshead walk and the Bowery, are locked up charged with arson on the strength of a statement made by Barney Wolf, proprietor of the Raines Law Hotel at the island. Wolf says that on Friday night Connolly and Skelley, in the presence of a crowd, said that things were getting dull on the island and believed they would liven the place up with a fire. Wolf says he saw them start a fire which he put out. Again, he asserts, they started a second fire, but he arrived just as the flames shot up and was unable to control them, as he had done on Friday, and he gave the alarm. When he saw his own place go up like tinder and heard that his brother-in-law, Albert Rubin, had his skull fractured by leaping from a window to save himself, he told the police and Connolly and Skelley were arrested.

The story of the alleged incendiarism was all over the island while the flames were at their height and feeling against Connolly and Skelley ran high.

Today there is a great scarcity of food on the island and hundreds are suffering from want of the ordinary necessities of life.

WILL SELL ALL ITS RIGHTS.

OAKLAND REAL ESTATE AND FRANCHISES WILL BE SOLD.

SAN JOSE, Cal., Nov. 2.—An agreement involving the transfer of all the property of the San Francisco Terminal Railway and Transfer Company to the Western Railway Company, was filed for record here today.

By its terms the San Francisco Company agrees to sell all its real estate in Oakland, its Oakland franchise and all its terminal properties, depot, sites, maps, surveys, cars, tools and personal property for $397,315.75 and 120,000 shares of fully paid-up capital stock.

HE IS PROMOTED.

TOPEKA, Kans., November 2.—The Union Pacific officials today announced the promotion of J. H. Brinkeroff of Leavenworth to the position of assistant superintendent, with headquarters at Denver. Mr. Brinkerhoff has been superintendent of the L. K. and W. railway at Leavenworth for four years past.

For a persistent Cough, Piso's Cure for Consumption is an effectual remedy.

AUCTION SALE.

Of Elegant Furniture and Carpets on Thursday, November 5, 1903, at 11 O'clock A. M., at No. 14 Eighth Street, Near Fallon, Oakland.

Elegant five-room flat furnished just one month, handsome as a jewel box; open for inspection Tuesday and Wednesday, from 2 to 5 p. m. Comprises: Handsomely carved parlor chairs and tables, pretty secretary bookcase in oak, Axminster and Brussels carpets, lace curtains, bric-a-brac and pictures, elaborate enameled bedsteads, hair mattresses, birdseye maple chiffonier, dressing table and chairs, weathered oak dining furniture and table, crockery, plated ware and glassware, No. 7 range and kitchen utensils, linoleum, etc., etc. Terms cash.

MAX MARCUS, Auctioneer.

SHE WILL TAKE PART IN THE FEAST.

MISS AMY KUSS.

Miss Amy Kuss will take part in the "Feast of the Thousand Lanterns," to be given by the Unity Club in Wendte Hall tomorrow evening.

JAMES CALLAGHAN IS DEAD.

PASSES AWAY AT HIS HOME IN LADDSVILLE AT THE AGE OF 83.

LIVERMORE, November 2.—Another and one of the oldest pioneers of Livermore valley has passed over the divide.

James Callaghan, familiarly known as "Uncle Jamie" died at his residence in Laddsville, Saturday night at 1 o'clock. In the death of "Uncle Jamie" Livermore has lost a well-known and familiar figure; a kindly and loyal character and an upright and respected citizen. The deceased was a native of Ireland, 83 years old. He left the green isle in early manhood and emigrated to Australia. Being over six feet tall, of a fine commanding figure, he entered the mounted police of Queensland in 1861 and engaged in several encounters with numerous bands of outlaws with which the country was then infested and assisted in the capture of some of the most blood-thirsty cut-throats of modern history. After seven years' service in the mounted police force he resigned his position and with others joined the rush to the newly discovered gold fields of New South Wales. With varying success he followed the life of the prospector for two years. June 29, 1870 found him in San Francisco from which place he almost immediately came to Livermore and engaged in the stock business. In 1873 Mr. Callaghan was married in Oakland to Miss Mary Gallagher who died a few years later, leaving him an infant daughter who grew up to be the pride, comfort and consolation of the old man's declining years. Though but still a young man at the time of his wife's death, he never remarried, but lavished all his affections on the baby then left to his care. He placed her in charge of friends and continued his stock business. After amassing considerable money and property he sold out and retired about 10 years ago and with his daughter, then almost grown to womanhood, settled down to enjoy his remaining years at their home in Laddsville.

Deceased was a well-known figure on the streets in Livermore for many years past. He maintained his erect carriage to the end and wore a long, flowing, white beard. He was esteemed and respected by everyone and his kindly disposition caused him to be referred to by both young and old as "Uncle Jamie." He had several relatives in and around Livermore, but the one to feel his loss most keenly will be his daughter, Mamie. The funeral will take place from St. Michael's Catholic Church on Tuesday morning at 9 o'clock. The interment will be in the Catholic cemetery at this place.

HALLOWE'EN PRANKS.

The young people of the town engaged in the usual Hallowe'en pranks Saturday night and many were the incongruous changes, which the dawn of morning revealed. A sign extolling the virtues of a certain brand of whiskey was securely fastened on a post over the W. C. T. U. water trough, in front of M. S. Anthony's; a barricade of chicken coops was piled up in the entrance to the Bank of Livermore; Dr. Savage's dentist sign ornamented a position among the electric wires near the telephone office; numerous gates wandered from their moorings, and wagons in various positions occupied places in the doors of business houses on First street. Such pranks can be condoned, but when vandals take advantage of the occasion and destroy property, as was done in some parts of town, it is time to call a halt. In some instances windows of vacant houses were broken, and fences thrown down and it is reported on good authority that all the windows were broken in the Inman district school.

COLLECTS LARGE TAXES.

County Tax Collector Barber and a force of deputies took $11,600 out of Livermore last week, and still the business of the community seems to have felt the drain not at all. This is the largest amount that the Tax Collector ever got in one day from this district, and it shows ready money is available in this locality.

GRAPES ON EXHIBITION.

Some elegant bunches of Muscat grapes are on exhibition at the rooms of the Board of Trade. They were raised on a 40-acre ranch at Irvington, owned by E. A. Bushell, of this city. The grapes are of immense size and the clusters exceptionally large for Muscats.

LANTERN FEAST.

A "Feast of the Thousand Lanterns" will be given by the Unity Club Tuesday evening, November 3, in Wendte Hall of the Unitarian Church. The admission is ten cents.

THEIR TIP GIVES 4,000 B. C.

Never, perhaps, has a modern business expedition had in it more of the elements of romance than one which left London recently for Egypt under the auspices of a well known firm of mining engineers. These twentieth century pleasure seekers are acting on information obtained from papyri in the British museum written 4,000 years B. C.

They are going to search for gold and precious stones in the western oasis of the Libyan desert, a practically unexplored region of over 40,000 square miles, which was called by ancient writers the Valley of the Kings, and which is said to contain much evidence of workings for gold and precious stones.New York Sun.

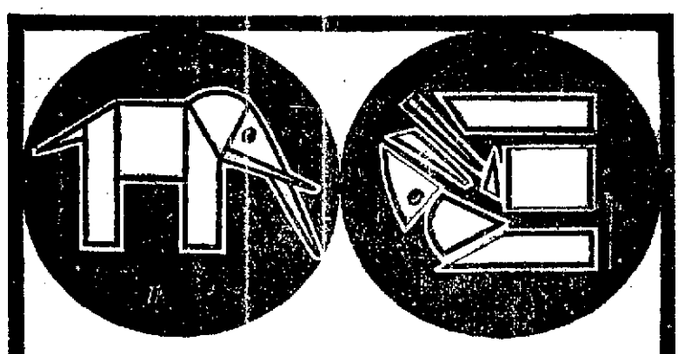

¶ Perhaps you cannot eat oatmeal; it does not agree with you. Did you ever try H-O?

¶ H-O is oatmeal but it is prepared so *you* can eat it. The raw starch is converted into dextrine by steam cooking at 250 degrees temperature. *You* can eat H-O. Ask the doctor.

¶ Can you make a Kinderbeast? Can you take the pieces found cut out on the cards in each package of H-O and put them together so as to make the Kinderbeast named on the card? It is great fun to do and worth while besides. Try it.

H-O *for brain and bratwn*

NEWS FROM ALAMEDA

FIREMEN HOLD BANQUET.

CORDES COMPANY GOES OUT OF BUSINESS IN THE ENCINAL.

ALAMEDA, November 2.—Precisely at midnight Saturday amid toasting and feasting, Herman Cordes, Jr., Hose Company, No. 5, of the East End, became a thing of the past after an honorable career of thirteen years, eight months and nine days.

The banquet which was in the nature of a wake or farewell spread was largely attended by fire-fighters and city officials. Louis J. Cordes, the foreman of the company acted as toastmaster. Responses were made during the evening by Fire Chief F. K. Krauth, City Trustees H. M. Pope, C. J. Hammond, and William M. Rogers, Senator E. K. Taylor, First Assistant Engineer Frank Millington, City Clerk James W. Gillogly, Charles Boek, J. E. McKeon, P. W. Barton, Elmer E. Johnson, H. R. Taylor, J. Edward Hayden and others.

E. E. Johnson, ex-foreman of the Citizen Hook and Ladder Company, which was disorganized just two years ago Saturday night declared that with the disbandonment of Cordes Company, there passed away the last trace of the better days of which the volunteer fire department of this city had once seen.

BROKE HIS ARM.

ALAMEDA, November 2.—While participating in a football rush Friday afternoon between the Wilson team and the Porter School team, Herber Postel, right half of the former eleven, broke his right arm. Postel fell while running with the ball and came down to the earth hard enough to fracture the arm near the elbow.

AADELPHIANS PLAN MUSICALE.

COMPOSITIONS OF MRS. BEACH WILL BE HEARD TOMORROW.

ALAMEDA, November 2.—The music section of the Adelphian Club opens tomorrow under the direction of Mrs. F. M. Farwell. The morning's program will consist entirely of selections from the work of Mrs. H. H. Beach, the eminent American woman composer, given Tuesday, november 17.

Mrs. Farwell will be assisted tomorrow by Mrs. Florence Jenkins Frost, pianist; Eleanor Todhunter, violinist; Miss Fritschi vocalist. The following program will be presented: Sketch of Mrs. Beach; her life and works, Mrs. Farwell; song, "Ecstasy," Miss Fleming; piano solo (a) "Dreaming"; (b) Italian Menuet; vocal solo, (a) "Come, ah, Come," Miss Fritschi; piano duo, "Summer Dreams," Mrs. Frost and Mrs. Farwell; tenor solo (a) "My Lassie," (b) "Were My Love Yon Lilac Fair," (c) "Dearie"—Scotch songs, Mr. Edward A. Thornton; piano solo, ballade, Mrs. Florence Jenkins Frost.

DISTURBED THE PEACE.

ALAMEDA, November 2.—The trial of Adolph Stamer, a carriage maker of San Francisco, charged with disturbing the peace, will be held in Justice Cone's court tomorrow morning. The charge was preferred by Joseph Bernard. The accused man is now out on $20 bail.

OFFICIALS HUNT QUAIL.

ALAMEDA, November 2.—Judge F. S. Cone, Captain M. W. Simpson, Hugh Carpenter, Judge Tappan, A. P. F. Smiley and Edward Dean spent Saturday and Sunday quail hunting in the vicinity of Mt. Diablo.

WILL END THE DISCUSSION.

FRANCHISE MATTER WILL BE SETTLED THIS EVENING.

ALAMEDA, November 2.—The Board of Trustees will hold an executive committee session prior to the regular meeting tonight and will, at that time, probably reduce the time granted in the South Pacific shore franchise from thirty-three to twenty-five years. There is no doubt that the matter will be closed this evening.

KNIGHTS WILL DANCE.

ALAMEDA, November 2.—Lodge No. 49, Knights of Pythias, will celebrate its twenty-fifth anniversary next Saturday evening in Armory Hall, with an entertainment and dance. This order was organized in 1878, and now has a large membership roll and is in an excellent financial condition. The feature of the evening's entertainment will be a farce, to be presented by members of the Uxoria Company, No. 16, Uniform Rank, Knights of Pythias, of Alameda.

The committee of arrangements for Saturday night's affair consists of Captain W. G. Chapman, chairman; V. Eninger, Frank Rosenberg, W. J. Short, David Brehaut, E. M. Sutherland and J. K. Houck. During the evening refreshments will be served the members and guests.

ADVERTISED LETTERS.

ALAMEDA, November 2.—The following letters have been uncalled for during the week ending November 2: Mrs. Isabella Adams, Miss Anderson, Mrs. T. Borcher, Mrs. J. E. Evans, Mrs. H. F. Fowler, Mrs. G. A. Hirtle, Mrs. A. Johnson, Miss Jojo, Mrs. L. L. Mace, Miss Michaels, Miss Sadie Morrill, Mrs. E. C. Murton, Miss K. Reithner, Miss Bessie Shane, Mrs. Josephine Stevens, Bessie White, Miss Alice Rahn; I. C. Allen, Rev. Allen Bartley, J. G. Bedron, Mr. Bour, D. A. Fisher, Dwight Fisher, C. L. Gallagher, D. H. Hurley, A. B. Janssen, Dr. M. A. Kempf, Leo Leon, Dr. C. H. Lubbech, P. Martin, Charles McClurg, E. Kinlay, T. Nelson, Harry Ramsay, S. Rasmussen, Dr. C. F. Reid, Leslie and Kenneth Smith, A. M. Speck, Shirley Thomas, Mr. and H. U. Titus, E. Vsinger, A. Walrath, W. E. Wood, J. Gouveia, N. Nirta, H. Yamamoto.

BOARD MEETINGS TUESDAY.

ALAMEDA, November 2.—Tomorrow night there will be two official board meetings held. The School Directors and the Board of Health will both hold meetings to consider matters of more or less importance.

HARD FORTUNE OF "MR. DOOLEY."

Finley P. Dunne, known to the reading world as "Mr. Dooley," spent several months in southern Oregon a number of years ago, looking for fortune in the form of a gold mine. A dispatch from Grant's Pass says he located a claim in the gold quartz belt of southern Oregon. Dunne and his partner made nothing by the venture and departed discouraged, so far as gold mining is concerned. Dunne declared, "there was gold there, undoubtedly, because we couldn't find any." The claim is now proving a rich proposition, having been adequately developed by a man coming into possession of it since Mr. Dunne abandoned the property.—Chicago Record-Herald.

Fuddy—Billings has a very high opinion of himself.

Duddy—I should say he had! As Shakespeare says, some men are born great, some grow greater as they grow older and some never find out how little they are.—Boston Transcript.

UNION MEN AT A DANCE.

INTERESTING MEETINGS ARE HELD BY THE MEN WHO WORK.

The Teamsters' and Laundry Workers' Unions both held dances Saturday evening, the former in Hovey's Hall on Eleventh street, the latter in Foresters' Hall on Clay street.

Over two thousand couples were present at the Laundry Workers' dance and during the early part of the evening, it was almost too crowded to dance. The hall was decorated with red, white and blue ribbons, while a large American flag graced the center of the ceiling, surrounded by hundreds of electric lights. The program was a neat souvenir in blue and white. Each of the twenty-two regular dances was dedicated to a sentiment or union, as "Success to local No. 53," "Chinamen always to be avoided." The regular program was finished at 2 o'clock after which extras were given until an early hour in the morning.

Punch and ice cream were served on the dance floor, while an enjoyable supper was served in the dining room below. The committees in charge of the affairs were as follows:

Music—Misses Florence Hammock, and Mrs. F. Waters.

Reception—Misses Houret, Collins, Waters, McBride, Lawson, Messrs. A. V. O'Neill and A. Gans.

Refreshments—Misses Lawson and McBride.

Press—A. V. O'Neill.

Printing—Messrs. Giger, A. Gans and Des Marias.

Floor managers—J. W. Smiley; assistants—Misses Florence Hammock and Lillie Lawson, Messrs. Des Marias, Giger and Domecy.

TEAMSTERS' BENEFIT.

A somewhat smaller crowd gathered at the Teamsters' dance given for the benefit of a member who has been ill for a long time. There was just the right number present so dancing could be enjoyed without crowding. Those present were nearly all members of the union and their wives.

The affair was in charge of Mesdames Giroux and Lefevre, while Louis Le Clair acted as floor manager.

The Teamsters' Union will meet tonight, the special order of business being the vote on the proposition to establish a sick benefit fund. The measure will undoubtedly carry as all the members agree that the plan is a good one. Five candidates will be initiated into the union and delegates will be chosen to the State Federation of Labor which meets in Fresno next month.

TYPOGRAPHICAL UNION.

The regular monthly meeting of the Typographical Union Saturday evening in California Hall was well attended. The proposition to increase the dues and have the increase returned if the members attended the meetings regularly was voted down. Two applications for membership in the union were filed. The treasurer was instructed to send $10 to the aid of the strikers at Fort Bragg.

Financial aid and encouragement was given to the woman's auxiliary, which was started a few months ago. The organization now has regular officers, a charter from the national headquarters and thirty members.

The by-laws of the new central labor body, as submitted by Delegate H. Kletzker, were approved. At the next meeting of the union the by-laws of the Allied Trades will be acted upon. The schedule for a local afternoon paper was approved.

TEXTILE WORKERS.

Final preparations have been made by the members of the Textile Workers' Union for the entertainment and dance to be given tomorrow evening in Hovey's Hall, Eleventh street, between Franklin and Broadway. An interesting program of singing, dancing and monologue specialties will be presented, after which dancing will be indulged in.

BARBERS TO HOLD LADIES' NIGHT.

The barbers will dispense with the regular business meeting this evening and devote themselves to entertaining their wives and sweethearts in California Hall, 1015 Clay street.

An informal program of recitations, vocal and instrumental music will be rendered, after which dancing will be enjoyed. As the hall is a small one, none but members of the union and their ladies will be present, so the dance floor will not be overcrowded.

COOKS AND WAITERS.

The executive committee and the organizing committee of the Cooks' and Waiters' Union will meet this evening and arrange the business of the organization for the session tomorrow evening. This week the organizing committee will visit Berkeley with a view to unionizing the hotels and smaller restaurants there.

MEETINGS TONIGHT.

The butchers, boot and shoe workers, executive and hotel committees of the cooks and waiters will meet tonight at Eighth street and Broadway; the barbers and District Council of Carpenters in California Hall, 1015 Clay street; the teamsters, local No. 70 at 855 Webster street; the new contra labor body, the executive committee of the Building Trades Council and the wagon makers will meet in Kohler & Chase Hall, Eleventh street and Broadway.

PAINTERS' BALL.

Brothers Ward, Coleman, Donovan, Dewar and Mevis of the Painters' Union are making preparations for the annual dance of the organization, which will be held next month. The gentlemen say they will make the occasion a memorable one in labor social circles.

GOING TO SAN FRANCISCO.

A large number of union labor men will go across the bay this evening to take part in the parade with which E. E. Schmitz will wind up his campaign for Mayor. The principal feature of the procession will be the presence of every musician in San Francisco and Alameda county, for Mayor Schmitz is a member of the Musicians' Union.

CENTRAL LABOR COUNCIL.

The delegates to the new central labor body will meet again this evening in Kohler & Chase Hall, Eleventh street and Broadway. Trustees will be chosen and affairs arranged so the organization can be in good running order as soon as possible. At the last meeting the following officers were chosen: President, Charles Perry; first vice-president, R. Wiand; second vice-president, H. A. Kletzker; corresponding secretary, D. C. Crawford; financial secretary, F. Friant; treasurer, H. J. Edwards; sergeant-at-arms, J. Reboli.

TALKED ABOUT LIQUOR TRAFFIC.

Those who attended the lecture in the Methodist Church yesterday afternoon, were not at all disappointed in the eloquent address delivered by Professor A. A. Hopkins, of New York. The music was lead by Miss Dottie Murphy, of North Oakland, a scripture lesson was read by Rev. L. Abbott, and prayer was offered by Rev. George Morris, of Alameda.

The speaker was suffering with a severe case of tonsilitis and spoke at a disadvantage but with great effect. By the consent of his audience he changed his subject given by the local committee and spoke upon "Methods of Solving the Liquor Question," of which he claimed there were only three, namely, perpetuation, regulation and total prohibition. In the course of his address he vigorously assailed a claim being made at this time that "there is no federal license" and set up the opposite to the evident satisfaction of his hearers.

Professor Hopkins is a careful reasoner and makes his points clearly and emphatically. He has all the facts and figures necessary to prove his assertions at his tongue's end and a great store of humorous illustrations.

At the close Mr. and Mrs. Hopkins sang a solo and greatly delighted the people. Mrs. Hopkins has a splendid voice and well trained.

They were most cordially greeted by the people at the close and steps were taken at once to engage them for a whole week's meetings in Oakland after their return from Los Angeles.

LEA'S XXX VANILLA EXTRACT IS THE BEST AND CHEAPEST FOR SALE BY ALL FIRST CLASS GROCERS F. J. LEA & CO. OAKLAND, CAL.

CASTORIA
For Infants and Children.
The Kind You Have Always Bought
Bears the Signature of Chas. H. Fletcher.

H. Schellhaas would like to see you.
Couches at H. Schellhaas', 11th st.

This Week Will Be
Dress Goods Week
At the Big Store
Remarkable Values. These Few Items Will Speak for Themselves:

38-inch Fancy Wool Zibeline Suitings; all colors; special, suit $2.65
40-inch Fancy Tweed Suitings; all colors; special; suit $2.98
Extra Heavy Fancy Zibeline Suitings; all colors; special, suit, ... $4.45
All-Wool Extra Heavy Zibeline Suitings; all colors; special, suit $4.98
58-inch Black Zibeline; $1.00 value; special, yard 85c
54-inch Novelty Tweed Suitings; all colors; special; suit $5.95
54-inch Fancy Flaked Zibeline Suitings; red, blue and brown; suit $5.95
75c Metallic Point Velvet Waistings; all colors; special, yard 48c
$1.00 Oxford Waistings; all colors, yard 59c
56-inch Fancy Striped and Flaked Wool Suiting; extra heavy for tailor-made suits; $1.50 values; special, yard 88c

THE SALE OF TEN THOUSAND DOLLS TAKES PLACE NEXT FRIDAY.

SALINGER'S
S.W.cor. 11th & Washington Sts.
The House That Saves You Money

Monday, November 2nd.
Store opens at 8:30 a. m.
Store closes at 5:30 p. m.

Velvets

The Coming Fabric for Winter

Consult any fashion journal, whether it be published in New York or Paris, and you will see writ in bold letters these words: "velvets, velveteens and corduroys are the fabrics for winter wear."

The Taft & Pennoyer velvet department, through its buyers in New York and Paris, has secured a stock so large, so varied and so exclusive, as to meet every demand. Details below give only a hint of its possibilities.

Velveteen

We show today in our Broadway windows twenty winter colorings and designs in velveteens. They include many new shades, as well as blue and black, printed in silver and woven dots, stripes and small figures. Width 24 inches.

75 cents per yard

Silk Velvets Much Underpriced

These fancy velvets are in designs suitable for winter gowns and trimmings. They are 19 inches wide and all silk. Regular prices would be $1.50, $2.00 and $2.50 per yard. We secured an entire line of samples at a price which enables us to retail them for

$1.00 per yard

Broadtail Velour

Broadtail velour—popularly known as crushed velvet—is in great vogue for hats, wraps and gowns. We show it in the new winter shades—19 inches wide—at

$1.25 per yard

Special Offerings From the Flannel Department

This week the flannel department is conducting two price-attractive sales. Particulars follow:

Wool Waistings at Half

Short lengths in wool waistings, 28 to 31 inches wide, about twenty patterns in all, have been reduced to about half. For the most part the designs are stripes upon cream and colored grounds. Formerly 50c, 60c and 75c per yard—closing price

35c per yard

One Dollar Viyella Flannels

Viyella flannels—they are the all wool, fast color, unshrinkable kind, you know—are never less than $1.00 per yard. That is the price the manufacturers put upon them. Wishing to close some twenty pieces which have been heavily cut into this fall, we now offer them at

75c per yard

TAFT & PENNOYER
Broadway and Fourteenth Sts.

Have a slice of Oakland with us

HOLCOMB, YOUNG & WISEMAN
Real Estate, Insurance and Financial Agents.

8500
A choice piece of future business property opposite the Post Office, 50x100, with old improvements. Leased for $47 per month. EXCLUSIVE AGENTS.

6950
Linda Vista residence of 9 rooms with modern improvements and in first class condition, on one of the finest corners in the Terrace. Having a picturesque view of both Bay and mountains. Lot 70x125 with barn. EXCLUSIVE AGENTS.

4500
A handsome, modern residence on the Heights in swellest neighborhood. Large terraced lot with lawn and beautiful shrubbery, unobstructed exposures. EXCLUSIVE AGENTS.

2950
Within short walking distance of Fortieth and Telegraph Ferry train; a fine residence site, 100x144. Southern exposure with an assortment of matured fruit trees. Street work finished. Small cottage in rear—a snap. EXCLUSIVE AGENTS.

Of course we have others at our office—JUST AS GOOD—in all parts of the city. Ask us about Roosevelt Terrace; that restricted, residential section within a stone's throw of the Telegraph and Fortieth street Key Route Ferry station.

HOLCOMB, YOUNG & WISEMAN
314 SAN PABLO AVENUE
Bet. 17th and 18th Streets.

Defy the fog
—defy everything

It would seem as if everybody in Oakland were coughing these last two mornings. The fog gets into their lungs and the mischief is done. Now a fog is nothing unusual—there have always been fogs and always will be. But there is no reason why they should threaten your health.

If your great motive power—the blood, be in perfect condition, you need never take cold, if you exercise very ordinary common sense. Water will not rust a well-kept, well-oiled machine. It will wreck an ill-kept, exposed machine. Apply this principle to yourself. Protect yourself from all passing dangers, such as fogs, weather changes and the like, of maintaining a perfectly healthy condition.

Thousands are doing this by a daily pleasing mouthfull of

Maltol

Maltol is not an experiment; it has been tested for years and it is the secret of much of the robust health, ruddy cheek, bright eye and steady hand that you note among your friends.

If you have good health, Maltol will guarantee your keeping it.

If you have not, it will bring it to you.

It's a builder.

Maltol, regular price, is $1.25, but our cut rate is a dollar. Exclusive agents.

Osgood's
THE DRUG CUTTER
The Store that always gives you exactly what you ask for.
Seventh and Broadway
OAKLAND

THE NEW DEWEY TH
Chas. E. Cook, Mgr. Ph
ANOTHER BIG WI
Over 1000 people unable to secure tickets last night.
Largest audience ever in the history of the Dewey Theater.
Tonight and every evening this week.
Matinee Saturday.
Liveliest demonstrations of joy attend the presentation of
SPOTLESS TOWN
Prettiest Girls! Brightest Costumes! Gorgeous Scenery! Merry Comedians! Instant Popular Approval Accorded Everywhere. Jolly, Jingling Melodies.
PRICES: Evenings, 15c, 25c, 35c, 50c; Matinees, 15c, 25c, 35c
Secure Seats Quick. Box Office open 9 a. m. to 10 p. m.
Next Sunday Matinee—The famous James Keane Co. in "Heart and Sword."

JOHN A. BECKWITH.
GENERAL INSURANCE AGENT,
1118 BROADWAY.

THE LATEST NEWS.

FIGHTERS TURNED DOWN.

Anti-Fight Ordinance is Passed in Los Angeles.

LOS ANGELES, Cal., Nov. 2.—Prize-fighting within the limits of the city of Los Angeles was today prohibited by the City Council. The prohibitory ordinance was passed by a vote of six to three.

The ordinance makes it unlawful for "any person to hold, conduct, engage in or be present as spectator at any boxing contest or sparring exhibition, in the city of Los Angeles."

It is also made unlawful for any persons to permit such contests to be held in any building or rooms owned by them.

For violations of the law a fine of not less than $100 nor to exceed $500 and imprisonment from thirty to one hundred days is provided

A clause in each article of the ordinance as passed, provides that the prohibition shall not apply to "any private boxing contest," where soft gloves weighing not less than eight ounces are used."

ARRESTED FOR FELONY.

E. F. PETTIS MUST ANSWER SERIOUS CHARGE IN MONTEREY.

A man giving the name of E. F. Pettis wanted on a warrant for a felony charge in Monterey County was arrested on a telephonic communication from the Sheriff of that county by Deputy Sheriff Sweeney at Second and Franklin streets about noon today. The message sent to Sheriff Bishop was to the effect that such a warrant was held there for him and asking that he make the arrest but nothing was known as to the nature of the crime for which he was wanted.

Pettis when taken into custody stated that he was unable to cast any light on the subject. He acknowledged that he had lived in Monterey and said that the only thing he could think of was that he might be wanted as a witness in the smuggling of some freight from a Southern Pacific train. As pointed out, however, this was not cause upon which to make an arrest, neither was it a felony charge. Pettis is apparently ignorant of what he is being held for.

SECOND BATTLE WITH INDIANS.

DENVER, Colorado, Nov. 2.—A special to the Times from Lusk, Wyoming, says:

In a second battle with the Indians Sunday afternoon near the scene of the first fight ten Indians were killed and eleven captured. None of the posse was killed in the second fight. There were about seventy-five Sioux in the band of Indians. It is estimated that 500 men are scouring the country in search of the remaining Indians.

SAN JOSE MERCHANT PASSES AWAY.

SAN JOSE, Nov. 2.—Fred W. Moore, who succeeded the T. W. Spring Company as proprietor of one of the largest mercantile houses in this city, died this afternoon of pneumonia. His illness was the effect of a hunting trip several weeks ago. He was 46 years of age and a native of Santa Cruz. He leaves a widow and four children.

NEWARK, New Jersey, Nov. 2.—Except in the cities where a mayoralty contest is expected, a light vote will be cast in New Jersey tomorrow. Six State Senators and a full House of Assembly are to be chosen. The Democrats will have to elect all their candidates to get control of the Senate

DR. DILLE WANTS CHANGES.

Favors a Revision of Amusement Clause in Church Law.

SAN FRANCISCO, November 2.—The Methodist Ministers' Conference met this morning at the Epworth House. The Rev. E. R. Dille, D. D., read the paper of the morning on "Questions That Will Arise at the next State Convention."

In his paper, Dr. Dille favored changing the amusement clause of the church's constitution so that the mandatory rule regarding dancing and theatre-going should be merely advisory. He urged that the general disregard of the present rule made it ridiculous and that it would be better to alter it.

A committee of five was appointed as a civic committee to work in the next political primaries in this city in advocacy of good candidates. The five were the Rev. J. N. Beard, the Rev. A. C. Bane, the Rev. F. M. Larkin, the Rev. G. W. White and the Rev. J. Stephens.

PIERCY CONTEST HEARD.

EVIDENCE FOR SAN JOSE CASE BEING TAKEN HERE.

Depositions to be used in the contest over the will of Mrs. Mary Percy in San Jose are being taken today in the office of Snook & Church before J. J. Burke.

Mrs. Percy died leaving a considerable estate, which she willed to Edward M. Percy, to the exclusion of her two other children, Andrew J. and Vida Percy.

The family is well known, both in San Jose and San Francisco, where the estate has large holdings. Edward M. Percy was an actor, and, it is alleged, that he unduly influenced the mind of his mother, who was 87 years of age at the time of the making of her will.

The testimony of Mrs. Lizzie Smith of this city is wanted in connection with the case and was taken this morning by Attorneys Jackson Hatch of San Jose and W. S. Wood of the firm of Lloyd & Wood of San Francisco.

MARRIAGE LICENSES.

The following marriage licenses were issued by the County Clerk today:

William H. Alexander, S. F. ..over 21
Hattie Y. Welch, S. F. ..over 18
Henry T. Osborne, San Francisco..21
Anna Brown, San Francisco..21
Joseph H. Martin, Oakland ..over 21
Minnie E. Wratten, Oakland over18
Francis M. Tucker, Oakland..5
Hazel J. Ish, Oakland..5
John J. Hanlon, Oakland ..over 21
Minnie Wilson, Oakland ..over 18

SUPERINTENDENT BALL DYING.

BAKERSFIELD, Cal., November 2.—Superintendent William Ball of the Kern River Oil Company at McKittrick, is reported to be at the point of death today from the wound inflicted on him about a ago by a teamster named William Clark, with whom he had trouble over money matters. Clark is in jail. At first Mr. Ball's injuries were not thought to be serious, but this morning he became worse and a physician was summoned from Bakersfield by special train to McKittrick.

SMALL FIRE.

An alarm was turned in at Box 55 at 1:44 this afternoon for a small fire at Thirty-fourth and Market streets. Burning grass caught in the steps of the little Methodist Church at that corner, doing about $10 worth of damage.

CHINA IS AFTER OUR HELP.

Wants Uncle Sam to Take up Manchuria Case.

WASHINGTON, November 2.—Sir Chen Tung Liang Cheng, the Chinese Minister here, acting under instructions from his government at Peking, has been particularly active recently in the effort to interest the United States Government in China's behalf in her Manchurian troubles.

He was at the State Department in pursuance of that object, the direct purpose being to see if any way can be found by which the United States Government may be able to serve China in this emergency.

It appears, however, that Secretary Hay has not been able to hit upon any plan of action that would promise to serve China in this matter.

There is no question that the events reported as having happened at Mukden regarding the re-occupation of that town are not looked upon with friendly eyes by the officials here, but so long as the United States Government secures and retains trade in Manchuria it will not be drawn into the political complications of the present situation.

GOLDEN JUBILEE CELEBRATED.

CATHOLICS REMEMBER SEMI-CENTENNIAL OF FOUNDING OF ARCHDIOCESE.

The golden jubilee of the archdiocese of San Francisco was fittingly commemorated yesterday in all the Catholic churches in California. The richest of autumn's flowers combined with gorgeous vestitute of the sanctuaries as a background for services at once solemn and distinctly joyous in spirit. From every congregation in the archdiocese ascended the beautiful song of thanksgiving. "Te Deum Laudamus," for the occasion was one of great joy and gratitude, marking as it did the semi-centennial of the foundation of the archdiocese.

In 1853 Pope Pius IX erected the archiepiscopal see of San Francisco and appointed Bishop Alemany its first bishop.

KILLED WHILE AT WORK.

HALF SECTION OF EMERY WHEEL PLOUGHS INTO MAN'S BODY.

SAN FRANCISCO, November 2.—A half section of an emery wheel which burst while he was sharpening a tool on it was hurled almost through the body of Donato Metuecci, a blacksmith and wagon-maker, today. The missile struck him in the chest and tore away the flesh and bone so badly that the organs of the chest cavity were exposed.

The man died as he was being carried into the harbor hospital.

BOY KILLED WITH PISTOL.

VALLEJO, Cal., November 2.—Frank Alexander, the twelve-year-old son of F. W. Alexander who lives on the Napa road about six miles from this city, was accidentally shot and killed while handling his father's pistol which he found in a bureau drawer, on Saturday night.

BIRTH REPORTS.

The following families have assisted in increasing the city's population as shown by Health Office records: August H. Brandis, 705 Brush street, a son; Richard H. Wise, 954 Adeline street, a daughter; John H. Holmes, 601 Walsworth, a son; Farrington Wilkes, 1612 Twelfth street, a daughter; James F. Swart, 1406 Fourteenth a daughter; A. Manning, 5903 Canning, a daughter; A. Blumenberg, 718 Webster, a daughter.

STOLE A KODAK.

Travers, Stewart & Mullen reported to the police this morning that somebody reached in through a window at their place of business, 1250 Broadway, and stole a kodak, and that it was done some time between 3 p. m. of the 30th and 3 p. m. of the 31st of October. Detectives will see if they can find it.

STOLE HIS GUN.

Michael Coin, who lives at 617 Tenth street, in the rear, wants police assistance to help him recover a Winchester shotgun which he says was stolen from there yesterday.

POSTAL SERVICE COMES HIGH.

POSTMASTER GENERAL PAYNE SENDS AN ESTIMATE OF EXPENSES.

WASHINGTON, November 2.—Postmaster-General Payne in his estimate forwarded to the treasurer for the transmission to Congress for appropriations needed during the fiscal year ending June 30, 1905, calls for an aggregate of $168,085,771 for the postal service. The deficit for the year ending June 20, 1905, is estimated at $8,613,709. The appropriation for the year ending June 30, 1904, was $153,511,550, and the estimated revenues for 1905 is $159,456,062.

The heaviest item is $39,598,000 to railroads for transportation of mails, an increase of $1,456,000. Other important items include: Star route service, $8,100,000, increase, $1,140,000; compensation of postmasters, $24,000,000, increase, $2,250,000; pay letter-carriers, $20,731,250, increase $1,602,450; letter-carriers and clerks in charge of rural stations, $15,000,000, increase $3,000,000.

SAYS IT LOOKS LIKE WAR.

RUSSIAN AGENT SAYS TURKEY AND BULGARIA WILL CLASH.

LONDON, November 2.—M. Tzokoff, the new Russian diplomatic agent, who has just arrived here regards war between Turkey and Bulgaria as being practically inevitable in the coming spring.

In an outspoken interview, he declares there is not the slightest real improvement in the situation in Macedonia; that the Austro-Russian reform scheme is futile, and that by the strain on the principality's resources arising from the necessity of supporting 160,000 refugees, Bulgaria will be forced to have recourse to war.

The Bulgarian agent further declares that trade with Bulgaria has absolutely ceased and adds that the European banks have stopped the credit of the Bulgarian banks, which in turn have stopped the credit of the Bulgarian people.

"This economic crisis," the agent continues, "will be a hundred-fold worse next year, and in itself must provoke war."

LYNCHERS ARE INDICTED.

GRAND JURY TAKES UP LYNCHING CASE IN ILLINOIS.

BELLEVILLE, Ill., November 2.—The St. Clair county Grand Jury adjourned this afternoon after a long and busy session, returning eleven secret indictments against persons believed by the Grand Jury to have participated in the lynching of the negro school teacher, David Wyatt, last June.

The names of the persons indicted will be withheld until the capiases are served.

GOOD SHOWING IN POSTOFFICE.

Postmaster T. T. Targie has beaten the record in the Oakland postoffice. This morning he announces that the total receipts for stamps for the month of November was $15 192.92. The next highest amount ever collected at the postoffice for one month was $14,318.41.

FILE CONTEST TO MISS CLARK'S WILL.

SAN FRANCISCO, November 2.—Alice Ann Hart and Mary Carter today filed a contest to the will of Isabella Duncan Clark, who committed suicide in Dr. McNutt's sanitarium on September 9 last, leaving her entire estate to her sister, Grace W. Strohn, with the exception of a few books, which she bequeathed to Dr. McNutt.

KILLED INTRUDER AT HER HOME.

NEW YORK, November 2.—Dominico Bashetto, who has a wife and several children in Italy, was so insistent today that Mrs. Guiseppe Denicola of West Hoboken elope with him, that she shot and killed him at her home.

QUIGLEY'S GOOD WORK.

Joseph Baker stole a set of harness this morning from J. A. Taylor, of 18 Athol avenue, who promptly reported the matter to police headquarters. Within half an hour Detective Quigley had run Baker down, captured him over by the lake and lodged him in the city prison.

LARGE NUMBER OF ARRESTS.

Last month was a busy one in the police department as the entry book in the Captain's office indicates. The arrests for the month number 403.

Moneyback says "Schilling's Best
tea baking-powder spices
coffee flavoring extracts soda
are such as you want at the prices you choose to pay."
At your grocer's.

WILL DECLARED INVALID.

JUDGE HALL DECIDES THAT TRUST CLAUSE IS ILLEGAL.

The protest against the probating of the will of the late Katherine Hahn, of Haywards, by two of the children was upheld this morning by Judge Hall, who while he has not yet made a formal order in the case stated that he thought the will invalid and that he would make an order, ordering the estate to be distributed according to the laws of intestates.

Mrs. Hahn left an estate valued at $120,000. She left a will in which she made a trust and left all of her property to George H. Hahn and Rosa S. Baron, two of her children, in trust for John P. Beck, Adolph A. G. Hahn, Emil J. Hahn, her other children and Rosa M. Kast, a grandchild. The entire estate to be divided equally between them, so far as the income was concerned. Emil J. Hahn left many years ago for Japan and has not been heard from and the judge held that he died prior to the death of his mother which leaves the $120,000 to be divided between five heirs.

John P. Beck and Adolph A. G. Hahn were not satisfied with the trust clause in their mother's will and protested the probating of the document. A contest was started in which brothers and sisters arrayed themselves against each other and made charges of unfitness to take care of their property on the one side while undue influence over the mother was made by the others.

In examining the will Judge Hall stated that he finds that it makes provision for an accumulation of funds which he believes invalidates the testament. He allowed the matter to go over for one week in order to allow a supplemental accounting filed and stated that he would then order the estate distributed as if no will had been left.

It is expected that the case will appealed to the Supreme Court.

Langan and Lemos are attorneys for the contestants.

PANIC AMONG PASSENGERS.

FRIGHTFUL ACCIDENT IS NARROWLY AVERTED IN NEW YORK.

NEW YORK, November 2.—A great fatality was narrowly averted today when an engine jumped the track on the approach to the Second avenue bridge over the Harlem river and crashed into the crowded rear car of an elevated train, derailing it and all but pushing it from the bridge to the surface, fifty feet below. Among the 500 passengers on the train, there was a slight panic, but cool work by the guards prevented any injury to them.

LESLIE'S MONEY ESCHEATS TO STATE.

After years, it has been decided that the estate of William Leslie must escheat to the State. Judge Hall has decided that there are no legal heirs and made an order that some $2800 now in the hands of Public Administrator Hawes be turned over the State of California.

William Leslie died here in 1888 and various public administrators have had the handling of the funds. Public Administrator Stanley was removed as administrator of the estate on account of not having kept the funds of the estate separate from his own accounts. He turned the money over to Hawes, who has had charge of the money ever since.

Recently two men claiming to be nephews of the deceased laid claim to the property. They are employed in the furniture house of Pattosien and Company in San Francisco. The names and dates of the appearance of an uncle of theirs who came here many years ago corresponded, but upon further investigation it was discovered they were not the same and they allowed their claim to drop.

STEAMER RIDES ON THE WAVES.

PHILADELPHIA, Pa., Nov. 2.—The Pacific Mail steamship Manchuria, which stuck on the ways Saturday, was successfully launched today at the yards of the New York Shipbuilding Company, Camden.

STOCK MARKET

SAN FRANCISCO, Nov. 2.—The following quotations up to noon to-day are given by Bolton, de Ruyter & Co. of 490 California street:

MISCELLANEOUS BONDS.	Bid.	Asked.
Bay Counties Pow Co. 5%	.....	104
Hon R T & L Co, 6%	103¾	106
Los Angeles Ry, 5%	112¼	113
North Shore RR. 5%	.....	97½
Pow St RR. 6%	113¼	.....
Sac Elec Gas & Ry, 5%	.....	101
S F & S J Val. 5%	115⅞	117
S P R of Ariz. '09, 6%	.....	108½
S P R of Cal (stamped)	106	107
S P Branch Ry of Cal, 6%	131½	132¼
Spring Val Wat, 2 mtg, 4%	98	99
Unit Gas & Elec Co, 5%	.....	106
WATER STOCKS.		
Contra Costa	41½	.....
Spring Valley	38¾	39
BANK STOCKS.		
Am Nat Bank	.....	125
POWDER STOCKS.		
Giant	66	68
Vigorit	.....	5
SUGAR STOCKS.		
Hana Plant Co	50	.....
Haw Com & Sug Co	43	44¼
Honokaa Sug Co	13	.....
Hutchinson Sug Plant Co	9½	10½
Makaweli Sug Co	22	23
Paauhau S P Co	15	16¼
Mut Elec Light Co	.....	11½
Pac Gas Imp Co	.....	55
S F Gas & Elec Co	68	69
S F Gaslight Co	2	2¼
Gas Cert's	.....	69½
MISCELLANEOUS STOCKS.		
Alaska P Assn	151	151¾
Cal Fruit Can Assn	.....	94
Cal Wine Assn	93	94
Oceanic SS Co	.....	7
Pac Aux Fire Alarm Co	2¾	.....

If You Spent a Fortune

and also had a police force to stand guard, you could not obtain better security and protection for your valuables than we can furnish you in our Safe Deposit Vaults.

Four Dollars a year gives you the benefit of our absolute safety.

THE OAKLAND BANK OF SAVINGS
BROADWAY AND TWELFTH

Resources - - - $ 11,000,000.00
Cash and United States Bonds 3,286,000.00

ISAAC L. REQUA, President
HENRY ROGERS, Vice President
W. W. CARTHWAITE, Cashier
E. C. HAGER, Assistant Cashier

EX-PRESIDENT IS PLEASED.

REPLIES TO A GIFT OF A STATUE FROM SUBSCRIBERS.

MENTONE, France, Nov. 2.—Paul Kruger, the former president of the Transvaal Republic, replying today to the gift of a statute from subscribers to the Patrie, said:

"I do not despair. A man of my age has no further earthly expectations, but I have confidence in the justice of God. The younger generation will witness the triumphs of this justice and will see the realization of our experience and patience. Thank you for all you have done for the cause of the Boers and thank you for not forgetting me in my exile and grief."

The Patrie asserts that an unwritten chapter of the war will appear later, disclosing the fact that the Boers relied on the promises of Germany but that Great Britain succeeded in gaining German neutrality. It will also be shown, the Patrie adds, that the Boers had planned to cripple British commerce by the fitting out of privateers which Mr. Kruger prevented, not wishing to have to resort to supreme remedy."

MRS. DOWIE IS IN LONDON.

LIVERPOOL, November 2.—Mrs. Dowie, wife of John Alexander Dowie, the Zionist leader, their son, Gladstone Dowie, a lady's maid and a colored valet arrived here today from Boston on the steamer Lucania and were besieged by reporters. Mrs. Dowie emphatically denied that she had Dowie's treasure chest with her, or that she intended to start a mission in London, and confirmed the reports that she will ultimately proceed to Australia, where Dowie will join her and conduct a great mission.

Gladstone Dowie was very bitter in his denunciation of the American newspapers.

J. W. STEVENS' HIP BROKEN.

While on a visit to his ranch in Merced county some three or four weeks ago, J. W. Stevens of 1861 Webster street, was thrown violently to the ground by a bucking horse, sustaining a broken hip. After his injury had been temporarily attended to, he was brought home here where the family physician made an incision into the hip. Mr. Stevens has been confined to his bed ever since, but is getting along nicely. He is the father of Landers Stevens, the actor and Ashton Stevens.

OLD-TIME ACTORS.

A recent book on the actors of Greece and Rome has the following on the effect of the actors' masks, which have already seemed to moderns the strangest and least enviable part of the Greek drama: "That these strangely equipped large figures with their immovable faces, which seemed petrified with suffering, and in their gorgeous splendor advancing slowly and with solemn measured movements, must have produced a powerful and romantic impression on the minds of the naive ancient Greeks we can easily imagine. They must have appeared almost living images of the gods, and when the people heard the beautiful grave words emanating from these walking statues they were seized with artistic as well as religious enthusiasm."

At a later time the effect of such masks was not always happy. In the third century a Green company of actors came to a city in Spain where plays had never before been seen. The honest country people were struck dumb with amazement and secret horror on seeing the tragedian advance on the stage with his mighty body and immovable face with the enormous open mouth. But when he lifted up his voice and began to speak with the sonorous clang of the tragic declamation, there was a general panic among the public. All rushed out of the theater horror-stricken, as if he had been a demon.

Women appeared on the stage in Italy and France early in the sixteenth century. A contract is still extant of the first known French actress, dated 1545. Her name was Marie Fairet. She engaged herself for a year to play "ancient pieces from Rome, or other stories, farces or soubresaults (acrobatics) before the public whenever it may please Lesperonniere" (the manager). In compensation she was to have board and lodging, besides 12 francs a year. Any extra present she might receive from an admiring audience she was bound by the contract to share with the manager's wife.

MACHEN'S TRIAL IS SET.

HE WILL HAVE TO FACE SERIOUS CHARGE BEFORE A JURY.

WASHINGTON, Nov. 2.—The cases of W. H. Machen, Diller B. and Samuel Groff and George E. and Martha Lorenz, indicted on charges of conspiracy in connection with the sale of letterbox fasteners to the Postoffice Department, were today set for trial on November 23, in Terminal Court No. 1, of the District of Columbia. Assistant Attorney Hugh Taggart, representing the prosecution, asked that on account of the ill-health of District Attorney Beach, a date after the first week in December be fixed for the trial of the cases.

Charles A. Douglass and Samuel Maddox, for the defense, made pleas for early trials, the former offering a motion that November 16 be set as the date for the trial, with the understanding that if Mr. Beach is then unable to attend court a continuance should be granted. Justice Pritchard announced that as a compromise he would set the trials for November 23, and he urged attorneys for both sides to be ready at that time.

NEW ORDINANCES BEFORE COUNCIL.

New ordinances will be introduced at the regular meeting of the City Council tonight authorizing the Board of Public Works to advertise for bids and let the contract for the erection of a new fire engine house on Santa Clara avenue, 150 feet east of Oakland avenue, the cost of the building to be limited to $5000.

The second ordinance provides for the purchase of a new slate base switch-board of most approved pattern to be installed in the building of the Fire Alarm and Police Telegraph Department at a cost not to exceed $5500. The new switch-board is designed to give more effective and to minimize the danger from fire.

DIED

WILLIAMS—In Nome, Alaska, September 9, 1903, Eben B. Williams, son of R. A. Williams, U. S. N., of Pasadena, and brother of Dr. R. B. Williams of Oakland, a native of Portsmouth, Va., aged 46 years.

Friends and acquaintances are respectfully invited to attend the funeral tomorrow (Tuesday), November 3, 1903, at 2 o'clock p. m., from the parlors of Albert Brown, 572 Thirteenth street, Oakland. Interment Mountain View Cemetery.

SEELY—In this city, at No. 17 McClure street, Mary Parrish Seely, wife of the late Thomas Seely and mother of Horace, Margaret and Roy Seely, Mrs. George F. Smith and Mrs. R. H. Gernung, a native of Ohio, aged 71 years.

Private funeral services will be held tomorrow (Tuesday), after which the remains will be taken East for interment.

Too Late for Classification

PROPERTY WANTED.

ONE acre north of Oakland or Berkeley; not far from street car line; not over $800. F. A. Reynolds, 3109 Ellis st., Berkeley.

TWO newly furnished housekeeping rooms: bath and stationary wash-stand connected; gas, 2 large closets; private family; walking distance; $15 per mo.; no children. 484 24th st. n

WANTED—A girl or woman for general housework; no washing. 1358 11th ave., East Oakland. e

SITUATION as cook or will do housework. 756 7th st. h

GERMAN or Swedish woman for cooking and light downstairs work; car fare paid; wages $30. 170 E. Moss st. e

TWO or three sunny front rooms, furnished for housekeeping. 816 Grove st. n

WANTED—Elderly woman to care children in return for room and board or the equivalent in wages; Scandinavian preferred. Apply Associated Charities, 1265 Franklin st. e

WANTED—Girl for general housework or young girl to do light housework and help with care of child. Apply before 1 p. m. 173 Moss ave. g

LOST—A small black-and-tan pet dog from Telegraph ave. and 34th st. Return to 495 34th st. Reward. r

COTTAGE, 6 rooms, 812 22d st.; nice location, sunny side. Apply 572 Hobart st. i

FOR RENT—Flat 6 rooms, furnished all or in part. 960 Union st.

THREE rooms for light housekeeping. 179 9th st. n

FOR SALE—A No. 1 dark bay, well-bred buggy mare, 6 years old; for sale cheap. 542 32d st. x

NICELY furnished front room; $10. Phone John 1096. n

FOR RENT—Splendid modern residence of 12 spacious rooms, large attic, etc.; hot water heater; cemented basement; N. W. cor. in heart of city; ideal doctor's corner, having side entrance; will lease. Holcomb, Young & Wiseman, 314 San Pablo ave., bet. 17th and 18th sts., exclusive agents. i

FURNITURE of 9-room house for sale; cheap rent. Address Box 721, Tribune Office. x

GO-CART for sale; price $5. 1413 Market st. n

LINDA VISTA HOME
On Oakland Avenue Car Line

One of the most desirable homes in Oakland situated on a North West corner, with a fine view of the Bay. The house is modern in every particular with finely improved grounds, 50x125. Modern stable. Owner will be non-resident and desires to realize at once.

Full particulars at office or on premises.

WOODWARD, WATSON & CO.
(Incorporated)
1172 Broadway, Corner Fourteenth

SPORTING NEWS FROM FIELD, CLUB AND RING

SENATORS TOOK BOTH.

SACRAMENTO GETS BACK IN SECOND PLACE WITH DOUBLE LEADER.

LEAGUE STANDING.

Clubs—	W.	L.	Pct.
Los Angeles	116	71	.618
Sacramento	96	96	.500
Seattle	90	91	.497
San Francisco	97	102	.487
Portland	86	92	.483
Oakland	83	116	.417

SATURDAY'S GAMES.

At San Francisco—

	R.	H.	E.
Oakland	11	17	7
Sacramento	3	19	6

Batteries—Cooper and Lohman; Fitzgerald, McFarland, Eagan and Graham.

At Portland—

	R.	H.	E.
Los Angeles	4	6	3
Portland	4	5	2

Batteries—Newton and Spier; Thielman and Shea.

At Seattle—

	R.	H.	E.
Seattle	7	10	3
San Francisco	5	10	3

Batteries—Barber and Byers; Whalen and Zearfoss.

YESTERDAY'S GAMES.

At Oakland—

	R.	H.	E.
Sacramento	4	6	1
Oakland	0	5	2

Batteries—Keefe and Hogan; McKay and Lohman.

At San Francisco—

	R.	H.	E.
Sacramento	5	4	2
Oakland	2	8	1

Batteries—Knell and Graham; Graham and Gorton.

At Portland—

	R.	H.	E.
Portland	11	8	5
Los Angeles	7	12	9

Batteries—Butler, Shea and Clark; Corbett and Spies.

At Seattle—

	R.	H.	E.
San Francisco	8	13	3
Seattle	4	9	7

Batteries—Cutter and Zearfoss; St. Vrain and Byers.

IS A KICKING GAME.

ASSOCIATION FOOTBALL LEAGUE OPENS ITS SERIES OF PLAYS.

The beginning of a series of association football games to be played at Idora Park was made yesterday when the Hornets and the Albions met. The former winning the game by a score of 2-1. The game was considerably handicapped by the fact that the grounds were hardly in proper condition and the lack of preparation on the part of the teams. There was considerable brilliant individual work done but as yet the players had not organized their methods for efficient team work.

The first half of the game resulted in a score of 2-1 in favor of the Hornets and neither side succeeded in increasing this in the second half. In the latter part of the game Captain Johns of the Albions sprained his ankle and was forced to retire from the play. This weakened the team materially, but, while unable to score themselves succeeded in keeping down the score of their opponents.

The teams were composed of the following players:

Oakland Hornets—Williamson, Mildred, William Pomroy, McKay, Chalmers, Bird, Hunter, E. Pomeroy, Shaid, Hindshaw, Cowell.

Albion Rovers—Moran, Johns, Lancaster, Bayne, Robertson, Smith, Churchill, A. Orton, E. Orton, Gillchrest, Bradley.

J. D. Robertson, referee; Humphreys and Rhodes, linesmen.

The Thistles and the Independents, two San Francisco teams, opened the Association Football League's season in San Francisco yesterday afternoon with a match at the Presidio Athletic grounds before about 300 spectators, while two other teams played in Alameda in two periods of forty-five minutes each the Thistles scored three goals and threatened their opponents six other times, once getting a goal which was not allowed; while the Independents never really came near scoring.

The leauge hopes soon to introduce Association football at Stanford and California, and has received particular encouragement from President Wheeler of the State University. Literally it is the only real football game. Varsity football is practically carry-ball. In Association football no man but the goal keeper dare touch his finger to the ball except when tossing it in for a renewal of play after it has gone out of bounds.

It is not such a scientific game as Varsity carry-ball, not so complicated, strategic, filled with chances for generalship and polished team work; but it is not one-tenth so dangerous to the players. It gives every man a chance at the ball it does not require heavy men, and it makes for good lungs, agility and fleetness all the time, with a control of temper to avoid removal from the game and a weakening of the team.

At California and Stanford few men under 150 pounds ever get a chance to play the game, and then only at quarter-back or end. There is a premium on big, heavy men. The teams average around 170 and 175 pounds with individual players scaling over 200. The little, fleet men have no chance and must stay out of the sport. In yesterday's match the heaviest man weighed 165 pounds, the lightest 120, and the teams averaged 142 to 145 pounds. In that fact is the recommendation of this game to the universities, where there are scores of clever, fleet, light men, who would make good association football players, but cannot hope to play Varsity football.

In the game at the Alameda cricket grounds on Webster street, the Vampires of San Francisco defeated the Occidentals of San Francisco by six goals to none, making five goals in the first half and one in the second.

The Vampires are supposed to be the crack players of the league. In comparison with them, the showing made by the less experienced Occidentals was very encouraging. A crowd of about 600 spectators witnessed the match. Hugh Williamson umpired.

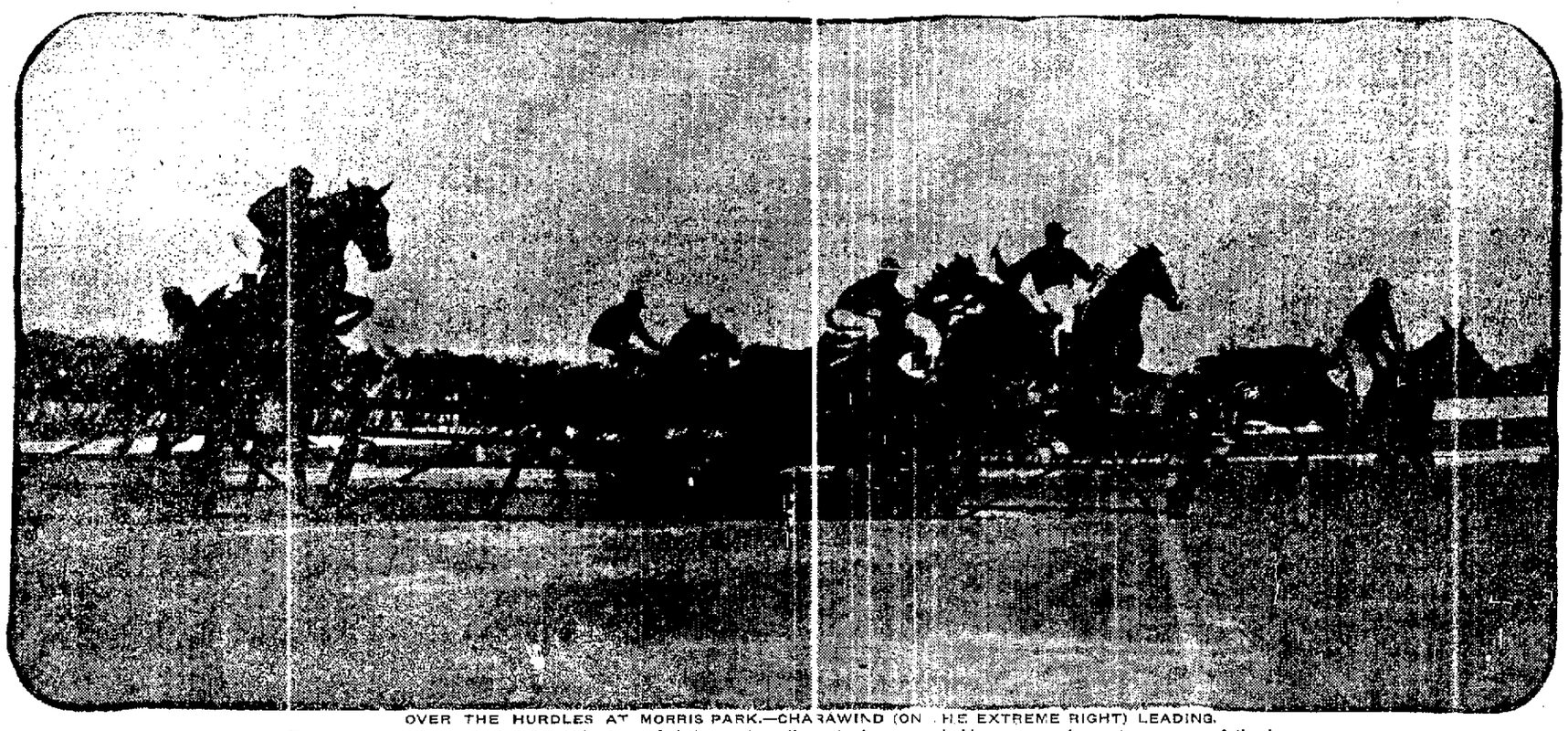

OVER THE HURDLES AT MORRIS PARK.—CHARAWIND (ON THE EXTREME RIGHT) LEADING.
There are eight horses in the above picture and their positions illustrate, in a remarkable manner, the various stages of the jump.

RELIANCE HAD NO CHANCE.

STANFORD SCORES SEVENTEEN TO NOTHING AGAINST CLUB MEN.

In one of the snappiest games of football played on the Stanford Campus this season, the Reliance Athletic Club eleven was beaten by the Palo Alto collegians by a score of 17 to 0. The game was played entirely in the Reliance territory, and the club men did not have the slightest chance to score.

During the second half the entire Stanford line-up was changed the 'Varsity giving away to a team composed of second eleven and Freshman players.

During the first half the plays averaged three to the minute and during the second half about two and a half to the minute.

Booth who did the kicking for Reliance, averaged thirty-seven yards on punts.

Head Coach Lanagan was absent from the campus yesterday and the Cardinal squad was in charge of Assistant Coach Slaker. When seen after the game Slaker said: "The men showed a very noticeable improvement today, but their work is still far from what we expect it will be two weeks from now."

The teams faced each other as follows:

Stanford		Reliance
Clark and Stephenson	L. E. R.	Lewitt
Sprott and H. P. Butterfield	L. T. R.	Bacon
Thompson and Vansickle	L. G. R.	Smock
Heuverman and Molfino	C.	Cavanaugh
Jacobs and Hyde	R. G. L.	Martin
Smith and H. G. Butterfield	R. E. L.	Gochen
Bansbach and Stott	Q.	Holt and Evans
D. Tarpey and G. E. Dole	L. H. R.	Booth
Chalmers and Brennan	R. H. L.	Varney
Weller and Scholfield	F.	Hamilton

Umpire—Dave Atkinson. Referee—Professor C. R. Lewers. Timers—W. Dole and Smith. Time of halves—Twenty minutes.

BRITT IN FINE SHAPE.

HIS FOOT GIVES HIM NO TROUBLE AND HE IS WORKING HARD.

Coast Champion Jimmy Britt's foot is all right again, but he is taking no chances upon another injury and consequent postponement, and now wears a silk supporting stocking and bandage to guard against possibility of accident. He is looking the picture of health and declares that if he is not a winner in the go before the San Francisco Club on the 10th inst, he will have no excuse to offer on the score of lack of condition.

The Brooklyn boy is determined to demonstrate to the fighting crowd that he is a hard man to handle and as tough a problem to solve as any man who ever drew on the mitts in any ring on the coast. It is claimed for Sieger that he will force the pace from the outset and that he hopes to keep Britt going at a pace that will speedily wear him out, but he may strike a sawyer when he attempts this, as Britt is game and long-winded himself, and may resort to the same tactics against his opponent.

Britt remains the favorite among the betters, although Sieger's friends insist they will have their man the cock of the walk when the mill is ended.

★★★★★★★★★★★★★★★★★★★★

APPOINTED MINISTER.

BUCHAREST, Roumania, November 2.—Alexander Giani has been appointed Minister of Justice in succession to M. Statesco, who has resigned on account of ill-health.

'VARSITY PLAYED POOR GAME.

MULTNOMAH IS BEATEN BY SMALL SCORE OF 12 TO 0.

Twelve to nothing represents the score made by the University of California eleven in a comparative poor showing made against the Multnomah Athletic Club team on the University campus last Saturday afternoon. The visitors went into the game in poor condition after their long ride, with practically no stars and with but very little practice.

One goal was made in each half by the collegians and one goal kicked. The Varsity scored its points only after the hardest kind of battling and it was plainly evident that the college men expected their team to make a better showing.

Time after time Multnomah stopped the rushes of their opponents and once nearly caused the wearers of the blue and gold to lose the ball on downs when right at the goal line.

In the very first play after the run in Multnomah tore a wide hole right past Overall and might have had a clear field had it not been that Kerrigan did not know the signal. It soon became evident that the Northerners did not know the signals.

Captain McMillan, who played guard at Stanford in 1893, captained Reliance captained Butte and has captained Multnomah for six years, said after the game: "California's offside play is awful and will cost the team yards and yards in the big game. California has a very strong play just outside of tackle and it is the most dangerous thing Stanford will have to meet. That play where California drops a guard back and sends him outside of tackle is also a strong one. That Mint play is easy to stop after a little knowledge of his method. California gives away her play every time before starting it. Again and again we knew right where it would come. The Multnomah players will remain at Berkeley as the guests of the different fraternities till next Thursday, when they will move to Stanford."

The following was the line-up:

California		Multnomah
Demeritt	L. E. R.	Dowling
Howard	L. T. R.	Pratt
Stow	L. G. R.	Horan
Stroud	C.	Grieve
Overall (Capt.)	R. G. L.	Ross
Heilmuller	R. T. L.	Kirkley
Oliver	R. E. L.	Johnson
Geary and More	Q.	Kerrigan
Muther and Mini	L. H. R.	McMillan Capt.
Risley and Pittrell	R. H. L.	Dolph
Force	F.	Cook

Average weight, — California 172; Multnomah, 166 pounds.

NEW RECTOR AT ST. JOHN'S PARISH.

The Rev. Edgar F. Gee, the new rector of St. John's Episcopal Church, who succeeds Father M. N. Ray, arrived Saturday from the East and officiated at the morning and evening service of the church yesterday.

Father Gee has been in California before, having been in 1890 ordained priest in St. Paul's, San Francisco, during the rectorship of Dr. W. S. Neale. He is a graduate of Nashotah Theological School.

His first ministry after a year's study at Nashotah was as missionary in the pineries of Northern Wisconsin, whence he was called to the rectorship of Christ Church, Tyler, diocese of Texas, and represented that diocese at the general convention held in Minneapolis in 1888. He was then called to the rectorship of Grace Cathedral, Indianapolis, and acted as bishop's chaplain for five years. Relinquishing his Indiana charge, he was called to Grace Church, Galesburg, Ill., where he built a fine church and conducted a successful ministry. From Illinois he comes to California to become rector of St. John's in succession to Dr. Akerly, Rev. T. P. Mynard and Father Ray.

Father Gee was a delegate from the diocese of Illinois to the general convention of the church held in San Francisco in 1901.

He is sure to be liked by his entire congregation and will prove an acquisition to the ranks of Episcopal clergy in California. He is indorsed by Fred P. Mason of Alameda, senior warden; by E. A. Arrowsmith, and by many others.

LIBRARY TRUSTEES TO MEET.

Notices have been sent for a meeting of the Board of Trustees of the Free Public Library tomorrow evening in the library room at 7:30 o'clock.

TWELVE INNING GAME.

EXCELSIORS WIN ONE OF THE BEST GAMES OF THE SEASON.

In one of the best amateur baseball games seen in many a day the Excelsiors defeated the Thistles yesterday by the close score of 1 to 0, but it took them twelve innings to do it. Both teams fought like tigers during the entire twelve innings, but were unable to get a man as far as third base. The stars of the game were Cox and Sargent, the opposing pitchers both trying their best to outpitch the other. Cox allowed but five hits during the game and passed only one, while six hits were made off Sargent's delivery and one pass. In the first half of the twelfth Sargent was unable to stand the strain any longer and allowed Gibson and Cox each a double, which won the game. Dickinson made some grandstand stops at short, which kept the crowd's lungs busy. The teams lined up as follows:

Thistles—Simpson, catcher; Sargent, pitcher; Scull, first base; Hanscomb, second base; Hall, third base; Mackie, short-stop; Burnham, left field; Rossiter, center field; Smith, right field.

Excelsiors — Carey, catcher; Cox, pitcher; De Brunner, first base; Taylor, second base; Haley, third base; Dickinson, short stop; Gibson, left field; Cuzner, center field; Elwell, right field.

CRESCENTS WIN.

The Crescents yesterday defeated the Monarchs by a score of 15 to 5. The battery for the Crescents, McMillan and Cerini, did fine work, Cerini, their pitcher, striking out seven men and McMillan doing good throwing to bases. The stick work of both teams was up to standard, but the colored team batted too many flies for their own good.

The Crescents have secured a game with the Has-Beens for next Sunday at Ninteenth and Peralta streets at 10 o'clock. Crescents line up as follows: Cerini, pitcher; McMillan, catcher; Cronan, first base; Meers, second base; Bell, third base; Gross, shortstop; Crosby, right field; Johnson, center field; Thiele, left field.

CRACK RUNNERS ARE HERE.

MUCH INTEREST IN OPENING HANDICAP—PROBABLY FIFTEEN STARTERS.

There is now an assemblage of crack runners, some of the best in the country at the Emeryville track and they are all being galloped by the exercise boys every morning, preparing for the coming meet of the California Jockey Club which opens a week from next Saturday. Among the latest arrivals are Kenilworth, one of the greatest performers of his age that has been raced this season, Lucien Appleby, Bearcatcher and others.

The interest of horsemen is centered at present in the opening handicap at one mile for horses three years and upwards, $2000 added. There is a big entry list for this event and it is anticipated that there will be fully fifteen starters, including the great Kenilworth and Lucien Appleby.

As the various seasons close in the East the horses are shipped to the coast and are followed by their trainers, riders and the bookmakers. A number of the latter are already here and are preparing for a busy season. Nearly all of the crack jockeys will be seen at the winter meet here and at Tanforan. Among them will be Bullman, O'Neill, Burns, Odom and other knights of the pigskin who are more or less known on the coast.

McChesney will not be seen on the coast this winter as he has gone into winter quarters. There was some talk for a while of bringing the great runner here but it fell through.

Frank Phillips' string is now quartered at the track and their owner expects to leave Chicago this week for the coast. He expects to race his horses extensively this winter.

John Schorr is now on his way to California from the Worth meeting and is bringing a string of half a dozen cracks with him to race this winter.

Though poverty is not a crime,
Is it not funny neighbor,
That, being poor, we serve our time,
Condemned to hardest labor?
—Philadelphia Ledger.

MANY HORSES ARE COMING.

EVERYTHING INDICATES A LIVELY SEASON AT EMERYVILLE.

CHICAGO, November 2.—More horses are to race in California than ever before, judging from present indications, and the meeting at Emeryville promises to be the best ever held there. The total number of horses that have gone and are going from here approximates 400, and includes some of the largest stables that have raced here this season.

Pat Dunne has for the first time in years a stake entry, having entered Orsina in the Burns handicap. Barney Schreiber heads the stake list with sixty entries.

FIVE CARLOADS DEPART.

Five carloads have already left for the Coast, and others are going each day as fast as cars can be provided by the Northwestern Railway.

Owners who will run their horses in California this winter from Chicago and St. Louis follow:

Barney Schreiber with thirty-eight, including Schwalbe, Sylvia Talbot, Deutschland, Otis and Testimony; S. C. Miller with eighteen, including The Don, Muresco, The Forum and Tom Mayhin; C. A. Johnson with ten, including Bummer, Whisky King, The Stewardess and Tom Kingsley; Joe Yeager, E. G. Stutte and F. R. Lauterman, with sixteen, including Jane Holly, Waswift, His Eminence, Sidney C. Love and Stuyve; Boots & Hollenback with ten, including Alfredo, Yoritomo and Clangor.

LUCIEN APPLEBY COMING.

W. McLemore with four, including Cursus and Dolly Hayman; Chinn & Forsythe with seven, including Foremaster, Orsius and Ogdon; E. Herz with six, including Caliban, Lucien Appleby and Prince Blazes; F. B. Van Meter with Incubator; J. F. Schorr with six, including Olympian, Wistarii, Ananais and Avenger; D. S. Fountain with six, including Bard Burns and Mr. Dingle; U. Z. DeArman with ten, including Cardwellton and Palm Reader.

BENDER WILL BRING SIX.

S. S. Bender with six, including Lord Melbourne, Martin and Jack Demund; S. G. Morton with six, including Dodie S. Double O., and C. B. Campbell; J. F. Newman with four, including Our Bessie, Don Domo, Bay Wonder and Burnie Bunton; C. C. McCafferty with eight including Antolee, Fair Lady Ann, Lode Star and Eda Riley; E. J. Smith with six, including Mansard, Peter J. and Maraschino; F. C. Moshier & Co., with four, including Evelyn Byrd and Albemarle; T. H. Ryan with six, including Ledus, Clausus and Introductor; Frank Phillips with four, including Sam Fullen.

DOSS HAS STRING OF FIVE.

E. L. Kripp with Beau Ormonde; James McAlester with four, including Carat and Instructor; William Cahill with three, including Hermencia and Sweet Tooth; H. A. Cotton with three, including Star Cotton and Learoyd; J. W. Ownbey with three, including Moabina and Lady Alberta; J. Bondy with two, including Beautiful and Best; C. F. Saunders with four; Frank Doss with five, including Meehanus and Temper; G. W. Baldwin with two, including Huachuca.

COMING FROM ST. LOUIS.

From St. Louis: G. Wentworth with five, including Lady Kent; P. J. Miles with three, including Gogswell and Loone; J. Coffey with Evea G.; H. E. Rowell with ten; J. M. Johnson with six; H. A. Robinson with six; G. Lanka with three; J. CcDowell with five, and others.

From New York: M. J. Daly with ten; R. A. Smith with fourteen; F. Regan with twelve, and J. A. Kyle.

THE OPENING A GRAND SUCCESS.

The Hauschildt-Potter Music Company may well feel proud of the reception they gave to the public at the opening of their new piano store at 916 Broadway on last Saturday evening. The new quarters were filled the entire evening with people who were entertained by a fine orchestra. The firm may rest assured of securing their share of the public's patronage in their line, if the stock they carry and the prices charged for their instruments are any criterion for a bid to the public for their patronage. The new firm will have no reason to regret their advent in Oakland if the trade they have enjoyed the past few days is any indication of their future business in this vicinity.

AT THE BUTTS AT SHELL MOUND

GOOD SCORES ARE MADE BY MEN WHO HANDLE PISTOL AND RIFLE.

The scores made at the regular monthly medal shoot of the Shell Mound Pistol and Rifle Club yesterday at Shell Mound were as follows:

H. Huber leads the championship class with 397.

R. S. Wixson leads the first class with 381.

E. Wixson leads the second class with 348.

F. O. Schulleris leads the third class with 402.

The championship, first and second classes shot on the 200-yard range.

The third class shot on the 50-yard range.

CHAMPIONSHIP CLASS.

	1st Score	2nd Score	Total
H. Huber	194	203	397
FIRST CLASS.			
W. Siebe	141	180	321
L. Siebe	129	168	297
H. Kleinenbroach	140	180	320
H. P. Nelson	178	164	342
F. Mante	173	174	347
H. Windmuller	208	169	377
A. Nelmans	156	182	338
W. J. Neilsen	146	174	320
J. W. Cobby	188	188	376
W. W. Thompson	163	149	312
R. S. Wixson	195	186	381
SECOND CLASS.			
L. Murphy	113	156	269
J. Logre	115	119	234
P. Larson	166	152	318
H. Kofod	118	116	234
D. L. Hopkins	168	159	327
O. Poulsen	140	53	193
C. Pries	143	156	299
H. Bortfeld	107	134	241
A. Poulsen	116	156	272
F. Paulsen	143	151	294
Dr. Roche	154	102	256
A. Thompson	133	153	286
W. Patton	93	84	177
H. Lang	78	109	187
E. J. Farley	128	127	255
A. Gay	172	136	308
E. Lorenzen	142	149	291
E. Wilson	172	176	348
M. Lytjen	133	138	271
THIRD CLASS.			
T. Neuwirth	155	170	325
G. Skinner	170	150	320
F. W. Dubois	171	212	383
C. Thiele	35	74	109
F. Stolte	168	151	339
L. V. Frates	209	181	390
W. Guild	180	176	356
E. Rohr	59	92	151
F. A. Farnkoph	181	213	394
T. Bearwald	178	192	370
D. Guild	187	191	378
C. Burton	144	128	272
H. McKenley	209	147	356
W. Kenney	180	178	358
J. Kenney	165	157	322
F. O. Schullerts	206	196	402
O. Brandt	141	114	255
W. Paulsson	187	202	389
C. G. Grieb	179	186	365
L. Delavergne	99	111	210
E. Niehaus	159	199	358
G. Hughes	182	189	371
T. Burr	169	244	413
G. Gulick	187	204	391
H. Webber	187	203	390
A. E. Woods	208	193	401
A. M. Woods	177	179	356
B. Schullerts	123	142	265
S. Holmes	156	183	339
V. Poulsen	92	135	227

LIVERMORE TO HAVE THEATER.

According to plans and contract placed on record in the County Recorder's office, Livermore, is soon to have a new edifice to be devoted to the purposes of a theater, an entertainment hall and offices. The building is to be constructed for J. Sweeney & Son, the contractor being A. W. Bradshaw. Julius J. Wellbye drew the plans, which show an ornamental front elevation and a commodious theater section in the structure. The cost of the main building is to be $7684 and the contractor stipulates to complete it within ninety days.

THANKS OF CLERRY.

Rev. Father McSweeney, pastor of St. Francis de Sales Church, has issued the following statement:

"The clergy and parishioners of St. Francis de Sales Church desire to return their very sincere thanks to all who may have helped in making the late fair a success.

T. McSWEENEY, Rector."

WORCESTER, Mass., November 2.—Robert C. Holbrook, a comedian, known for years throughout the country as "Happy Dave Holbrook," is dead here from consumption. Holbrook died in poverty.

AMATEURS AT THE BAT.

THEY PLAY GOOD GAMES AT FREEMAN'S BASEBALL PARK.

The Joaquins met the Brooklyns at Freeman's Park yesterday and were defeated by a score of 4-1, in a very exciting game. The largest crowd of the season was on hand to witness the triumph of the Brooklyns and they applauded every good play. In a great measure, the crowd was disappointed because Pitcher Schmidt did not umpire. It was understood and agreed to by both teams that Schmidt should handle the indicator and a large crowd turned out to see that renowned ball player in the role of umpire. At the very last minute, the manager of the Brooklyns stated that he wished another umpire besides Schmidt and also said that he had his brother at the grounds, and would not play the game unless he umpired, as he claimed that Schmidt was the umpire picked by the Joaquins and that he was entitled to pick out an umpire. Schmidt, hearing of this, refused to act and the crowd was very much disappointed.

The Joaquins lost the game because they could not hit, only three hits having been made off the clever O'Banion's delivery. "Lefty" certainly pitched the game of his life and he was the stumbling block in the path of the Joaquins. Whenever the Joaquins had men on bases, he would either strike out the next batsman or cause him to put up a pop fly. The features of the game were the playing of H. O'Banion in left field, Trekell, the Pingree brothers, Wyms, Lefevre and Hammond.

The Gantner-Matterns and the Old Legits played directly after the Brooklyn-Joaquin game and the former were victorious by a score of 5-1. McMenemy and Peralta were in the points for the Old Legits, while Smith and Ford performed for the Knitters.

Stockton defeated San Jose by a score of 4-2.

"Denny" Rielly was the whole show at the Old Legit game.

Pete Lefevre made a great one-hand stab and robbed Deuehy out of a nice hit.

Perine hit the ball hard but could not place the hits.

Little Jack is the quickest amateur catcher in the business.

"Lefty" O'Banion gives promise of developing into a star.

Jim Shea broke into the game for the Old Legits and he lived up to his reputation.

Eddie Herr is going to leave for his home on account of sickness in his family.

Cliff Ireland gave a farewell supper to his friends at the Cafe Zinkand last Thursday night. Jack Lutgen and Fred Perine were also there.

Beach Dean and Jack Lutgen made two-baggers off O'Banion.

It takes more than three hits to win a ball game, when the other side is hitting well.

"Billy" Delaney saw the Joaquin-Brooklyn game yesterday.

There were piles of Joaquin money that the Brooklyns could not cover. Pretty lucky for the Joaquins.

Arthur Agrew umpired a fairly good game yesterday.

Jack Donovan viewed the game from the grand stand.

Britt played a fine first base for the Old Legits.

If the Old Legits had a good second baseman yesterday they might have stood a show.

McMenemy pitched a steady game.

The Joaquins earned their only run on a two-bagger and a single.

Jack Hammond returns the ball to the pitcher so quickly that he keeps base-runners guessing whether he will throw the ball to any of the bases, or whether he will only return it to the box.

TENNIS GAMES AT DIAMOND.

SCORES MADE IN THE CONTESTS AT UPPER FRUITVALE.

The following are results of the handicap tennis tournament of the Dimond Tennis Club:

W. P. Beland, scratch, lost to G. D. Welch, scratch, 6-3.

V. Smith, ½-30, lost to D. S. Dimond, 15, 6-4.

T. Beland, 30, lost to G. Finkenstedt, owe 15, 6-2.

S. Hancock, 15, lost to A. Hill, owe ½-15, 6-5.

C. K. Garrisson, ½-15, lost to F. Heydenfeldt, 15, 6-1.

H. Hancock, ½-15, lost to H. C. Squire, owe 15, 6-4.

O. Darnell, 15, lost to G. Finkenstedt, owe 15, 6-0.

D. S. Dimond, ½-15, lost to A. Hill, owe ½-15, 6-3.

F. Heydenfeldt, 15, lost to G. Finkenstedt, owe 15, 6-2.

H. C. Squire, owe 15, lost to G. D. Welch, scratch, 6-2.

A. Hill, owe ½-15, lost to George D. Welch, scratch, 6-4.

Finals—C. D. Welch, scratch, lost to G. Finkenstedt, 15, 6-4, 5-7, 6-2.

For Over Fifty Years
Mrs. Winslow's Soothing Syrup has been used for children teething. It soothes the child, softens the gums, allays all pain, cures wind colic and is the best remedy for diarrhoea. Twenty-five cents.

LAW ON RECKLESS SHOOTERS.

NEW ORDINANCE IS INTRODUCED AT MEETING OF SUPERVISORS.

The Board of Supervisors met in regular session this morning and transacted the following business:

REQUISITIONS.

The application of Justice J. G. Quinn for two dockets was referred to the County Clerk.

The application of County Superintendent of Schools for twenty rubber stamps was granted.

The application of the County Recorder for index maps of Oakland, Berkeley and Alameda was referred to the Printing Committee to report.

REPORTS.

From Supervisor Rowe showing that the sum of $434.50 had been expended in rendering assistance to 210 indigents during the month of October.

From Supervisor Talcott showing that $198 has been expended during October in assisting indigents to the number of 125.

TAXES CANCELLED.

Henry Saxtorph was excused from further payment of poll tax as he is over 60 years of age. The delinquent poll tax against the property of A. B. McDonald was cancelled for the reason that the owner of the property is a woman. The lien against the property of T. H. Kelley was cancelled as a poll tax receipt was produced showing that it had been paid for the year 1901. The lien against the property of A. Casavault was cancelled as it was shown that that person is a woman and exempt from poll tax. The property of Hugo Holman was stricken from the delinquent list as it was shown that he had paid his poll tax.

AFFIDAVITS FILED.

By W. A. Gratin of publication of notices of taxes; by N. E. Still of publication of notice of hearing application for liquor license; by George A. Oakes of publication of notice of hearing application for liquor license.

CREDITS FOR PRISONERS.

The following credits were granted prisoners for good behavior: W. L. Buff, John Woods, James F. Brennin, Michael Geiger, Henry Brown, five days; Mary Hastings, fifteen days; Willie Silva, thirty days.

COMMISSIONERS' REPORT.

Horticultural Commissioner P. J. Keller made the following report which was received and filed:

"Oakland, Cal., November 2, 1903.

"To the Hon. Board of Supervisors, Oakland, Cal. Gentlemen: I beg leave to submit my report as Agricultural Commissioner. I issued 500 certificates to some of the principal commercial nurseries in my district, of which there are 48. I am agreeably surprised at the prosperous condition of our nurseries. There is no county in the State where there is so much capital invested in the nursery business. Alameda County plants, seeds, etc., are shipped all over the civilized world, including the Niles nurseries which are in Commissioner William Barrey's district, also the nursery of Haywards, San Leandro, San Lorenzo, etc., which is in Commissioner E. O. Webb's district.

"Twenty years ago we had about five commercial nurseries in our county, all located in or about Oakland. I must say that in all fairness that they are with a few trivial exceptions, free from scales insects or other diseases, injurious to plant life.

"Our vegetables are shipped all over our State, a prosperous and profitable enterprise.

"Owing to the fact that my district is a large and growing commercial center, I have a great deal to contend with. Lemons, limes, oranges, etc., and a lot of inferior fruits are infested with life germs, scales, etc. It is impossible for the reputable merchants to compete with such a grade, dangerous to plant and human life, shipped in here from Southern and Mexican points.

"I most respectfully ask your Honorable Board to get the written opinion of the Honorable J. J. Allen, the District Attorney of our county, as to what course I should pursue in the matter. Statues are plain, but I would like to be fortified by the District Attorney's opinion, before I shall have incurred any extra expense, by quarantine, etc.

"The Eastern firms are shipping into my district, plants infected with scales from New York, Philadelphia and other Eastern and Southern States.

"Consignments of plants from New York arrived here on the 17 of October. I had the same quarantined. They never forget putting a large display label on their goods, certifying that they are free from scales, etc. I have written back saying that I have found them infested with Tarrytown scales, Philadelphia insects, etc.

"This so-called San Jose scale came to us from the Orient. It is not a California scale, much less a San Jose scale. This gentleman from the Empire State may not be able to tell a gum tree from a cabbage plant. In their infancy they are somewhat similar to the uninitiated. Respectfully submitted,

"P. J. KELLER, Horticultural Commissioner."

WANT SUPPLIES.

The requisition of the County Infirmary for various and necessary supplies was referred to the Hospital Committee.

INFIRMARY REPORT.

The report of the superintendent of the County Infirmary for the month of October was filed and shows that 268 patients were cared for; 51 received during the month; born during month, 1; died during month, 15; discharged, 53. The current expenses were $7,654.58; petty cash receipts, $109.44; petty cash expenditures, $74.69.

GRANT OF EASEMENT.

A grant of easement from the Spring Valley Water Company to the county of Alameda was filed. It consists of a strip of land to be used as a highway and known as county road No. 3100, in Washington township.

RESIGNATIONS.

The resignation of J. Ish, clerk in the Auditor's office, was received and accepted. The resignation of C. H. O'Connor as janitor of the Hall of Records, was received and accepted. William Hunter was appointed to fill the latter vacancy, and L. Ish was appointed to the former place.

APPOINTMENTS.

M. Hanley was appointed night watchman in the Tax Collector's office. C. H. O'Connor was appointed copyist under the direction of the Board, to enter in the register of road proceedings all orders and resolutions of the Board.

NEW ORDINANCE.

The following ordinance was introduced and, on suspension of rules, adopted:

"The Board of Supervisors of the county of Alameda do ordain as follows:

"Section I. Every person who, in the county of Alameda, State of California, shall discharge firearms of any description whatever on any of the county roads, county bridges or public highways of Alameda county, or anywhere within a distance of one hundred feet, on either side of said county roads, county bridges or public highways, shall be guilty of a misdemeanor and for each offense must be fined in a sum not less than twenty-five dollars nor more than one hundred dollars, or imprisonment in the County Jail for a period of not less than twenty-five days or more than one hundred days, or by both such fine and imprisonment.

Section II. This ordinance shall take effect fifteen days after its passage."

PETITION.

A liberally signed petition was received asking that Redwood county road be improved and macadamized from Morosco's place to Bachner hotel, Laundry Farm. Referred to Supervisor Talcott.

LIQUOR LICENSES.

Licenses to sell liquor were granted to W. H. Cooper, Dublin Canyon; Edward Juhl, Decoto; Frank Dutra and Antone Avila, Alvarado; Charles Freeman, San Leandro road; Carl Rasmussen, Irvington; Joseph Kubler, Mt. Eden; San Francisco and San Joaquin Coal Company, Tesla.

Adjourned.

Now For November

WE TOOK OLD MR. OCTOBER INTO CAMP ALL RIGHT, AND NOW WE ARE ON THE TRAIL OF NOVEMBER—GOING RIGHT OUT AND GET THE WHOLE MONTH TOO—THIS IS A BETTER MONTH TO BUY THAN DECEMBER—LESS CROWD—MORE ASSORTMENT — SAME PRICES THOUGH, FOR THIS IS A STORE WHERE YOU CAN LOOK IN THE FRONT DOOR AND SEE HONEST INTENTIONS LOOKING RIGHT STRAIGHT AT YOU. LOOK OUT FOR US DURING NOVEMBER.

C. J. Heeseman
1107 TO 1113 WASHINGTON ST.

E. W. MARSTON IS STRICKEN

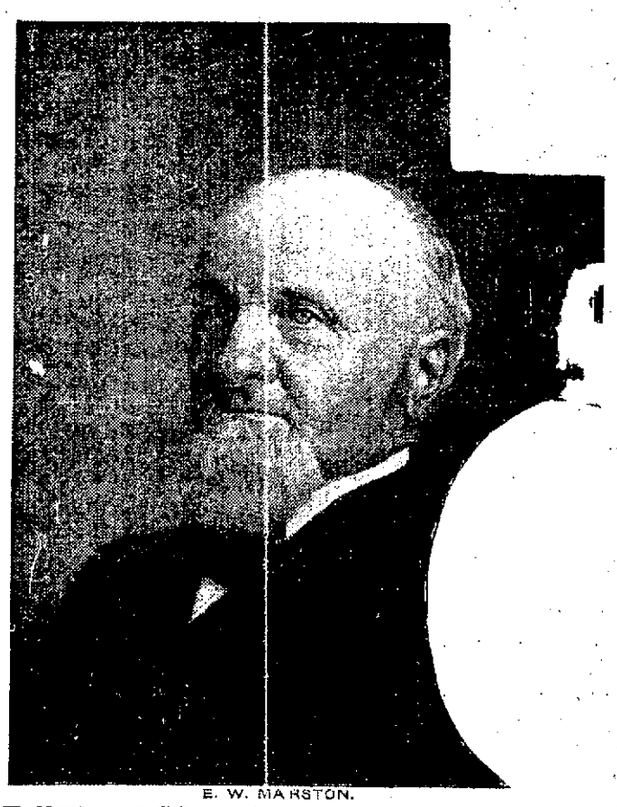

E. W. MARSTON.

E. W. Marston, a well-known pioneer resident of this city, suffered a slight stroke of paralysis at his residence, 1891 Webster street, on Friday evening last. Upon the advice of attending physicians, Mr. Marston was yesterday removed to the Lane Hospital in San Francisco.

Mr. Marston was formerly president of the Board of Trade and was once School Director from the Fifth Ward.

MAKE CHILDREN GOOD.

HOOKEY LAW BRINGS TRUANTS UP WITH A ROUND TURN.

Judge Ellsworth, sitting as the head of the Juvenile Court this morning gave two youthful truants another chance to reform before visiting upon them the penalty of the law, which now takes cognizance of the youthful offenses of such as are given to running away from school. With the establishment of a juvenile court and the granting to it such powers as are necessary for its conduct by the last Legislature the offenses of the youngest, who are confirmed in their misbehavior, come within its scope.

In speaking on this subject this morning City Superintendent of Schools McClymonds said "Without any intention that I know of on the part of the Legislators who prepared this law it dovetails with great nicety in to our school laws, completing the system and making it effective just where, before it went into effect, it seemed powerless to act.

"We have children, with whom nothing that we could do, would make them conform to the requirements. Seemingly without any idea of the word obedience they are wild children. They do what they are told when they feel like it and if they choose not to do it, they apparently have no idea that they are doing anything wrong, in refusing. This court the School Department is going to take advantage of. When pupils become so confirmed in wrong doing or need the cultivation of that regard for law, which seemingly is lacking in them, if necessary the court can take them and send them to a reformatory."

"If parents so far neglect their children as not to send them to school the children can be taken from them if they refuse to comply with the law. Whether it is the fault of the parents or the children it makes no difference. It gives us the power to make children come to school and if they don't why they can be punished."

The children before Judge Ellsworth this morning were Liciano Cerilli and Lottie Swartz. They are about 11 and 9 years of age respectively. Young Cerilli has attended school about three days since August 11th. He roams at will and so far nothing that could be done would ensure his appearance at any time without force.

Lottie Swartz is a little girl who drifts about between the homes of her various relatives and when she is not inclined to go to school goes to one of a number of homes she has. Both are registered at the Tompkins School and Miss Walton and Miss McFeely, their teachers were present in court this morning with Superintendent McClymonds.

After talking the matter over with the children and their parents, and a definite understanding arrived at between them in regard to what would be required of them, Judge Ellsworth allowed them to go for the present with the understanding that if another appearance was required in court another action would be taken by him.

SHOT HIS WIFE.

WASHINGTON, November 2.—Louis Mortfeld, this morning shot and killed his wife and then committed suicide at their boarding house here. Mortfeld was a paroled patient of a hospital for the insane and it is believed the deed was committed because of his being returned to the asylum, as arrangements had been made to send Mortfeld to the Washington hospital asylum tomorrow.

ANOTHER WRECK.

LA JUNTA, Colo., November 2.—Santa Fe passenger train No. 6, eastbound, which was wrecked by unknown persons at Apishapa Creek last Friday met with disaster again today at Thatchers, where the engine left the track and turned over on its side, killing Fireman Charles Everhart of Syracuse, Kas. No passengers were hurt. The accident is attributed to spreading of the rails.

WEATHER REPORT.

SAN FRANCISCO, Oct. 2.—San Francisco and vicinity: This afternoon and tonight cloudy; Tuesday cloudy; fresh southerly wind.

HIGH OFFICIALS IN CONFERENCE.

PEKING, Nov. 2.—A conference of high officials with the Dowager Empress concerning the re-occupation of Mukden by Russian troops was held at the summer palace today. Yunn Sui Kai, governor-general of Chi Li province, was summoned hastily from Tien Tsin and proceeded directly to the palace.

The Russians have the Tartar General of Mukden province in custody in his yamen.

ORDINANCE INVALID.

BERKELEY, November 2.—According to a decision rendered by Justice of the Peace Edgarthis afternoon in the case of Mrs. Effie W. Baille charged with keeping a vicious dog in her yard, the municipal ordinance prohibiting the keeping of vicious animals was declared invalid. Mrs. Baille's arrest was caused by Mrs. A. Nelson.

TRIED TO KILL HIMSELF.

RANCHER IN PRISON ANXIOUS TO END HIS TROUBLE.

BAKERSFIELD, Cal., November 2.—B. F. Hoy, a well-known rancher of this county, who is now in jail awaiting trial for grand larceny, made an attempt to commit suicide early this morning by severing the main artery in the left wrist with a T-shaped piece of tin sharpened to a fine edge.

Hoy was discovered by some of his fellow prisoners and help arrived just in time to save his life. The wounded man made several subsequent attempts to tear off the bandages and repeatedly asked for a gun to finish the job. A guard has been placed over him. Hoy is accused of stealing a large quantity of honey and other farm products.

He was to have been arraigned this morning in the Superior Court, together with his nephew, Leonard Westley, who is also held on the same charge.

WOMAN FEARED TO MEET M'VEY.

E. J. McVey this morning gave a good illustration of the old maxim "that a man who conducts his own case has a fool for a client." His lack of legal knowledge prevented his getting his side of the story, if it had any side to it, before the Court, as his questions consisted mostly of narrative and charges, and were promptly objected to by the prosecution. The biggest break made was when he attempted to make the husband of the complaining witness his own witness and promptly elicited for the Court the information that McVey had made himself a nuisance about the Jones residence by his obnoxious persistency in attempting to force an entrance at all hours of the day and night, until he had been kicked off the premises by the irate husband, thrashed two or three times, told he would be killed if he did not stay away, and finally arrested for disturbing the peace by the irate Mrs. Jones, who said it had become unsafe for her to step outside the house for fear of meeting and being insulted by McVey. In his own behalf, McVey attempted to create a favorable impression by blackening the character of all in the Jones household, but did not succeed. His witnesses, too, went back on him completely. He was found guilty and will receive sentence tomorrow morning.

INDIAN OUTBREAK IS FEARED.

RED MEN ARE AROUSED AND TROUBLE HAS BEEN BREWING FOR SOME TIME.

CHEYENNE, Wyo., November 2.—Governor Chatterton is awaiting additional information before ordering troops to the scene of the battle with the Indians. The Governor has called upon the Commissioner of Indian affairs to assist in bringing the murderers to justice. He will also insist that no Indians be permitted to leave their reservation to hunt in Wyoming. Under the law every Indian outside of the State must take out a gun license, which costs $10, and go with a professional guide when they hunt. It is held that every Indian who fails to do this violates the law and the general government, as guardian of the red men, is responsible to the State for the presence of the license. The trouble has been brewing for a long time and, as the Indians are aroused, it is feared there may be another outbreak unless the Indians are given to understand that the laws must be respected.

GOOD WORK OF JUDGE SAMUELS.

August Rodgers was arrested last week with Manuel Ripoza for stealing brass from the West Oakland yards. Ripoza will receive sentence tomorrow. Judge Samuels this morning questioned Rodgers as to how he became involved with Ripoza, and after hearing the boy's story, charged him to let this arrest be a warning to him in future, because if he should ever be arrested again he would have to send him to the reform school, and, after talking awhile with him as though the boy was his own son whom he was trying to save, he sent him home with his weeping mother.

HIT HIM WITH A BEER BOTTLE.

Yesterday Allen C. Monsch was arrested on complaint of Ed Troy and charged with assault with a deadly weapon.

Monsch is a barkeeper at the Reception saloon. Troy came in and commenced an argument that terminated in a fight and Troy says he was struck over the head with a beer bottle. This morning, as there was no complaint on file, the case was continued until tomorrow.

BERLIN TO HAVE SPLENDID PALACE DEVOTED TO MUSIC.

The most magnificent music palace in the world is planned for Berlin. It is to be opposite the new American church, and the estimated cost is $900,000. Joachim, Richard Strauss and Prof. Ochs are at the head of the undertaking.

An interesting feature will be the office, where advice will be given students about teachers. On stated days of the week students will have their voices tested gratis. It is the ambition of the founders to make the new palace the "nerve center" of the musical world.

Siegfried Wagner's new opera, "Der Kobold" ("The Imp"), is finished. It will be sung the first time at Hamburg early in January. The scenery is to be superb. Siegfried has employed the best artists and consulted the best artists on fairyland landscape. The same lavish methods will be employed on the dresses. "Der Kobold" is by far the most ambitious of Siegfried's efforts and a vast improvement on its forerunners.—Berlin Cablegram to Chicago Inter-Ocean.

IN CRITICAL CONDITION.

INDIANAPOLIS, Indiana, Nov. 2.—Four of the thirty-four injured, lying in the hospitals as the result of the Big Four wreck Saturday are in a critical condition. The sixteenth dead body was shipped away today. Official investigation as to the cause of the wreck is being made.

IMPROVEMENTS AT MARE ISLAND.

LARGE SUM IS WANTED TO DREDGE THE CHANNEL.

WASHINGTON, November 2.—Rear Admiral Endicott, chief of the Bureau of Yards and Docks, in his annual report to the Secretary of the Navy, says several of the yards, especially those at New York and Norfolk are becoming congested owing to their limited area and that unless some action is taken looking to their relief, their efficiency will become restricted.

The estimates for the coming fiscal year, it is explained, provide for continuing the work on dry docks at Charleston, New York, Norfolk and the steel floating dock at Cavite, Philippine Islands, and that with the exception of the estimate for the improvement of the water front at the New York yard, $1,500,000, these are the largest items for which estimates are submitted.

Among the larger items for which estimates are submitted for the yards named are the following:

Mare Island, improving channel in Mare Island strait, $150,000; electric plant extension, $25,000.

Puget Sound, to continue boat shop $50,000; quay wall extension, $40,000; locomotive, crane and track $50,000.

NEWS NOTES FROM POLICE COURT.

Stephen and Hugh Burke, father and son, went on a sociable family spree yesterday and landed in prison. They were not parted this morning, but received a joint reprimand and were discharged.

Frank M. Cassel was soliciting without having procured a license as the ordinance requires. His deposit of $20 stays up to secure his attendance at the trial fixed for the 9th inst.

Frank Mills has been driving an old stack of bones he called a horse. He was picked up for cruelty to animals, his horse turned over to the poundman, and Secretary Fred Johns of the Society for the Prevention of Cruelty to Animals, will see that he is prosecuted on the 5th inst. Meantime Mills is at large under a hundred-dollar bond.

John Gordan and Carl Nippert thought they had a scheme they could successfully work for beating the railroad company out of the tariff customarily charged passengers, but they know now they figured wrong. Officer Clarkson placed them under arrest, and on the 5th inst they will be given an opportunity to explain it to the judge.

Fred Mitchell and Joe A. Medivas indulged in an amateur "scrap" yesterday at Fifth and Broadway without first having procured a permit from the city board that regulates those things, so an officer ran them in and charged them with disturbing the peace. Joe knew when he had enough, so he pleaded guilty this morning and he was turned loose with judgment suspended. Fred was afraid he would not have such good luck, so he staid away entirely and forfeited the $20 he had put up to get himself out.

James MacDuffy did'nt like the appearance of the windows at the Saddle Rock Restaurant yesterday and smashed one of them to show the proprietor his disapproval. He was promptly arrested, booked for malicious mischief, put up $20 bail and left the station, and is presumed to be going yet, having forfeited his twenty this morning by his non-appearance.

Ah Quong will have an opportunity on the 5th inst. to tell why he went to Fresno last May to escape service of the warrant sworn to by Edward Kerr, charging assault with a deadly weapon. The trouble occurred at the Merritt House, and Quong got the worst of it, as Kerr knocked him down.

ELECTION ACROSS THE BAY.

CAMPAIGN IN SAN FRANCISCO WILL CLOSE TONIGHT.

SAN FRANCISCO, November 2.—The municipal campaign in this city, which has been warmly contested throughout, will not close until late tonight. The Democrats have scheduled five parades to converge toward the Mechanics' Pavilion, where a mass meeting will be held.

There will also be final gatherings of the Republican and Union Labor forces. The Socialists, who also have a ticket in the field, have conducted a quiet campaign.

Although there are indications of rain tomorrow a heavy vote will doubtless be polled.

WHAT ZION DID FOR DOWIE.

Some wonder may be held as to the way in which Elijah could lose heavily in his visit here, as his followers are paying their own expenses. The wonder will grow when it is known that Zion will reap a rich profit in equipping and transporting the crusaders. The following table of money spent illustrates the financial method of the attack upon "the stronghold of sin:"

Silk hats for 708 overseers, elders, evangelists and deacons	$ 4,948.00
Uniforms for 500 guards	20,000.00
Photographs for Restoration Host	525.00
Card cases for Restoration Host	525.00
Leather bags for Bibles for Host	5,250.00
White gloves for Host	2,625.00
Guides to New York for Host	525.00
Bibles for Host	1,750.00
Railroad fare for Host	52,500.00
Host to Dowie for two meals a day	17,500.00
Estimated cost of luncheons	10,000.00
Total	$116,448.00

DISCOVERED A NEW COUNTRY.

M. Courtellement, a French explorer, has just come back from Thibet. He reports that there is an immense country of enormous wealth, hitherto unknown, north of Indo-China. He has brought back a quantity of produce, manufactured stuffs and costumes, and is organizing a museum at the colonial office to encourage enterprise within the region within the sphere of French influence. The museum of Madagascar is to be removed to accommodate the new collection.—New York Herald.

MISS SHAW TO BE TRIED.

BOARD OF EDUCATION WILL NOW HEAR THE EVIDENCE.

Miss M. J. Shaw, the Franklin school teacher, who it is claimed, endangered the life of 13-year-old Fay Newsom by giving her a severe shaking, will have to stand trial before the Board of Education.

The committee on rules and regulations of the Board of Education, which investigated the charges brought against Miss Shaw by the child's parents, Mr. and Mrs. J. C. Newsom, will report to the Board tonight.

The committee claims that Miss Shaw knew that Fay Newsom was a delicate child, and so should not have been subjected to punishment; also that according to the rules of the school department, Miss Shaw nor any other teacher has any right to administer corporal punishment.

After the committee's report tonight, the Board of Education will set a date for the trial of Miss Shaw, when witnesses for both sides will be summoned and Miss Shaw will be allowed the assistance of an attorney.

Miss Shaw has announced that several of those who testified against her at the investigation of the committee will be impeached by her. She alleges that the testimony of the children against her is full of errors, and in one she accused a child of wilfully lying.

Little Fay's condition has improved, but she is still very ill from the nervous shock, which resulted from the severe shaking given her by Miss Shaw. Fay will give no testimony at the trial, as the attending physician has forbidden the parents to allow the child to talk relative to the matter.

HE CHANGED THE POLICY.

INSURANCE AGENT IS ARRESTED ON A FELONY CHARGE.

SAN JOSE, Cal., Nov. 2.—This morning in the Superior Court an informal decision was presented against J. D. Chandler, charging him with felony. Chandler is an insurance agent at Gilroy, and it is alleged that he altered the terms of a policy of the Metropolitan Life Insurance after it had been approved by the home office.

He issued a policy to Louisa Rodgers in which Mary C. Rodgers was named as the beneficiary, by the terms of which an endowment was to become due to the insured at the expiration of forty-eight years. It was alleged that after the policy had been approved by the head officers of the company and returned to the agent at Gilroy, the insured refused to accept it on the ground that there was a mistake as to the length it was to run, whereupon, it is alleged, Chandler, without notifying the home office, changed the figures "48" to "20." He will be arraigned Wednesday morning.

THOUSANDS BACK TO WORK.

STEEL PLANT OPENS ITS DOORS AND WORKMEN ARE HAPPY.

PITTSBURG, Pa., Nov. 2. — After an idleness of six weeks, about 2000 men resumed regular work in the McKeesport district today. At the De Weese wood plant of the American Sheet Steel Company where some of the departments had been operating on part time, the full complement of day and night men were given regular employment.

At the plant of the Pittsburg Steel Hoop Company, Glassport, where several departments had been idle, 300 men were given regular employment. Full time was resumed at the Demmler tin plant and all departments were again in operation.

FALSE ALARM.

Engine 3 was routed out at 2 o'clock this morning for a fire supposed to be at the little oyster house at Seventh and Washington streets but when the firemen rushed in to see where it was located, the surprised proprietor told them their appearance on the scene was the first intimation he had that he was in danger. No evidence could be found.

THEO. GIER'S SHERRY

is highly commended as a tonic to be taken a short time before meals, especially the morning meals. It will improve the appetite, restore the activity of a torpid liver, relieve malarial complaints and purify the blood.

THEO. GIER CO.
(VINEYARD, LIVERMORE)
Wholesale & Family Retail Depts.
511-513-515 Fourteenth St.
TEL. 123. OAKLAND

ILL LUCK ON HIS TRAIL.

FAMILY ARRIVE IN OAKLAND IN DESTITUTE CONDITION.

A sad case of destitution has just come to the city. A few days ago a Mr. Burk started from Chicago with his wife and five small children, the eldest not numbering more than eight years of age.

Mr. Burk was bringing his family here to benefit the health of the children and make a home for himself if climatic conditions proved favorable. He had tickets through to San Francisco for the entire party and $75 in his pocket, which sum he expected to make tide him over until he found employment at his trade of iron worker.

On the journey one of the children sickened and died, and the family stopped off in Colorado to bury it. When they again boarded a westbound train for their destination they learned their tickets were not good, being for continuous trip, and Mr. Burk was compelled to pay out all the money he had for transportation or be dumped out on the desert, which he did, so arrived in Oakland stranded. Today the man and his family were taken from the business place of Henry Evers, on Washington street to the Galindo Hotel, where they were given temporary quarters, and report of the loss of tickets and connecting circumstances made to the agent of the Southern Pacific Company with a view of having the money paid the second time refunded. Meantime the father wants work and the mother is worried as to what will become of her flock in a strange land and among strangers.

Key Route All the Rage.

Try it, but do not buy it. We deliver our furniture by it. Special cars for our trade. Oakland's Barnum, H. Schellhaas.

Furniture at H. Schellhaas', 11th st.

Oakland, Cal., Nov. 1, 1903.
MEMBERS OF THE
Cal. Co-op. Medical Co.
ATTENTION!

Ninety-nine per cent of the members of the Cal. Co-Op. Medical Company having decided in favor of paying dividends quarterly instead of monthly as heretofore, the Management announces that in the future dividends will be paid quarterly, which will cause the next payment of dividends to fall on January 1, 1904, and one every three months thereafter.

TOTAL REPORT OF THREE BRANCHES OF CAL. CO-OP. MED. CO.

FOR THE MONTH OF OCTOBER, 1903

(1) STOCK ACCOUNTS.
Receipts, for 16 Shares $505.00
Expenditures, for Salaries 435.00
General Expenses 471.00
(2) MEDICINE ACCOUNT.
Receipts, for Medicines, Cash Sales 292.10
From other sources 25.00
Expenditures, for Manufacturing Medicine 700.00
(3) ADVERTISING.
Bills Now Due $1000.00
(4) AMOUNT OF MEDICINE.
Sold on 30, 60, and 90 days' time and not paid for $2084.85

DR. JOHN L. KELLET, President.

The same Goodness,
The same wholesomeness,
The same invariable quantity of phosphates run through every batch of bread made by the
Imperial Home Bakery
Every loaf guaranteed.
T. DORGAN, Prop.
541 11th ST., COR CLAY
Phone John 181.
968 CASTRO ST. COR. 10TH.
Phone James 606.
OAKLAND.

HEALD'S
BUSINESS COLLEGE
24 Post Street, San Francisco.
Established 40 years. Open entire year.
The Great Business School in the metropolis of the West. The oldest, the largest, the best. It has trained 20,000 people. Its annual enrollment is 1000. It cannot supply the demand for its graduates. Get the best business education. Go where the opportunities are the greatest.
Over 600 calls annually for the graduates of the college.
Open the entire year, day and evening.
Individual instruction.
Write for illustrated catalogue.
J. H. AYDELOTTE, Vice-President. E. P. HEALD, President.

California Eggs
STRICTLY FRESH
No Eastern or cold storage eggs handled.
Oakland Cream Depot
Phone 747 Main.
Telegraph Ave. and 18th St.

HOTEL BRUNSWICK
N. W. Cor. Washington and Ninth Sts.
Modern. Table unsurpassed. Sunday dinners a specialty, 35c. MRS. W. WEIR, Prop.

HOTEL ALBANY
Fifteenth street and Broadway, Oakland
THE ONLY FIRST-CLASS HOTEL
With all modern improvements in the city. American and European plan.
F. A. WILDER, Prop.

OAKLAND TRIBUNE

Tribune Publishing Company. William E. Dargie, President.

SUPPRESS TRAIN-WRECKING.

An alarming freuency of attempts to wreck passenger trains suggests the necessity for organized effort to hunt down miscreants so frightfully depraved as to wantonly hurl whole trainloads of people to death and torture. Those miscreants belong to two classes. One class takes this hideous method of venting a spite against railway corporations or their managers. The other class deliberately wrecks trains that an opportunity may be afforded to rob the killed and wounded passengers and gather such plunder as may come to hand. A more frightful set of criminals cannot be imagined. Their crime is one of stealth and premeditation and is directed against the helpless and unsuspecting.

The ordinary burglar or robber is an angel of light compared to the train-wreckers, who is infinitely more terrible than anarchists or ordinary assassins.

Unfortunately the legal machinery for hunting down and bringing to punishment these wretches is imperfect and inadequate. Nine times out of ten attempts at train-wrecking go unpunished. They are so commonly unsuccessful only because of the vigilance of the railway companies. Railway officials can do a great deal in the way of protecting their patrons and property, but they cannot do so much in the way of hunting down the fiends who wreck trains.

County officials cannot be depended on because the law makes no allowance for expense incurred in detective work, and it also forbids them to receive rewards for capturing criminals. A detective or police force with State-wide authority and owing obedience to some central head would be efficient aid to justice, as well as a protection to the traveling public. In Texas, the Rangers, who constitute technically a State police force, have been found invaluable in hunting down robbers, train wreckers and organized bands of cattle thieves. This splendid body of constabulary has contributed enormously to giving the Lone Star State a good name in the place of the evil one it once bore. The Rangers have made life and property as safe in Texas as in any State in the Union, and has nearly broken up the business of train robbing and cattle stealing in that State. Very few attempts to wreck trains are made in Texas, mainly because the miscreants dread the pursuit of the Rangers.

States like California and Colorado ought to have similar organizations. Georgraphical conditions are such in this Western country as to render a State police percullarly necessary. It would add greatly to the security of travelers.

Japan and Russia seem disposed to let the newspaper correspondents fight it out between themselves.

The first full carload of oranges sent to market from California this season was shipped from Porterville last week. A carload shipment of oranges in October is an important event in itself to chronicle, but it is a still more interesting fact because the oranges were grown in a single locality in Central California. Porterville is in Tulare County, and its oranges are justly famous for their large size and fine flavor. The San Diego Union was only a short time ago sneering at "sour" Northern California oranges, but the orange crop of Tulare will be far larger than that of San Diego County, and the fruit will ripen there much earlier.

The bank clearings indicate a healthy business condition. Last week's report shows an increase of 12.7 per cent in the principal cities over the corresponding period of last year. Boston and Baltimore show a slight falling off. New York shows a considerable decrease that is accounted for in part by the halt called in stock gambling. But the last week of election campaign always momentarily depresses business in the metropolis. On the whole the showing is excellent. All the Pacific coast cities show a healthy increase in the bank clearings, indicating business activity as well as healthy financial conditions.

The intelligent observer did not have to be told that Russia would never consent to Japan gaining a permanent foothold in Corea. For two reasons Russia objects to Japan colonizing the Corean peninsula and assuming political jurisdiction over any part of it. She wants Corea for herself and Corea breaks the line of communication between Vladivostock and the Yellow Sea. To allow Japan to gain a foothold on the mainland would be to permit an aggressive and enterprising enemy to settle right down at Russia's door in the Orient. Therefore Russia will not allow Japanese influence to become dominant in Corea nor Japan to gain a lodgment of any consequence on the Asiatic mainland. Japan will be kept an island empire.

Apparently the New York preachers do not regard Dowie as an enemy. They profess to love their enemies, but they seem to hate Dowie. But here arises a question: If a man love his enemies must he hate his friends?

TOMORROW'S ELECTIONS.

There will be elections in a number of States and cities tomorrow, but the results will not be important from a national political standpoint save in Maryland, Ohio and New York city. The election in Maryland will decide whether that State is to remain in the Republican column or again resume its former alignment with the South. It will also determine whether Senator McComas shall be re-elected or Senator Gorman permitted to name his colleague. At this distance, the result seems doubtful but the Democrats are by no means confident of carrying the State. Gorman is making the fight of his life, because his political future is staked on the result.

In Ohio there is no doubt of Republican success. Herrick will be elected Governor and Senator Hanna returned to the Senate, but a largely reduced Republican majority would be construed as evincing some dissatisfaction with the Administration, as the Democrats under the leadership of Tom Johnson, have vigorously attacked the President and Senator Hanna. There is no expectation of course that the 90,000 majority given for the Republican ticket will be duplicated, because that majority was a banner one. A majority of fifty or sixty thousand for Herrick would show that Republican strength is unimpaired in the Buckeye State. The Republican managers confidently expect a majority of over 60,000.

In New York City the prospect for the re-election of Mayor Low is not as bright as could be wished, though he has an excellent chance of winning. Mayor Low's close friendship for President Roosevelt has been made an issue by Tammany, which has made the fight along national lines as nearly as possible. While Mayor Low heads a fusion ticket, he is a Republican and has the suport of all the Republican leaders, including Senators Platt and Depew and Governor Odell. His reelection therefore will be in the nature of a Republican triumph because of the attitude Tammany Hall has assumed in the campaign.

In Rhode Island the signs point to the defeat of the Democratic Governor, who is a candidate for re-election.

Massachusetts will go Republican as usual, but by a reduced majority on account of local dissatisfaction over the State's heavy expenditures.

In Kentucky the Republicans are making a gallant but apparently losing fight. The election machinery is in the hands of the Democrats, and that is sufficient to turn the scale in a close election. But Kentucky is naturally Democratic and in sympathy with the South. Only in Maryland, however, do the Republicans stand to lose anything. The situation therefore is altogether satisfactory to the friends of the Administration and all who do not wish the present prosperous conditions to be disturbed.

A Texas oil well has begun to flow hot water. This is likely to put the owners in a stew.

Next Wednesday the people of San Francisco can calmly compute the number of liars and false prophets there are in the community.

The Kentucky man who married his daughter-in-law has been emulated by a Missourian, who married his stepmother. In both cases the women were young and pretty, a fact that accounts for many peculiar things.

SOME PASSING JESTS.

Mr. Jackson—Huh! Dat new-fangled coffee mill yo' bought doan grind at all.
Mrs. Jackson—Yeas; it's lak some husbands. Expensive, goes aroun' a lot en doan do no wuk.—Puck.

Struggling Poet (gloomily)—All my verses have been sent back. Wife—Well, I wouldn't worry, dear. They pay so little when they accept them that it does not matter much.—New York Weekly.

"He must be a good artist." "Not necessarily." "He certainly sells his pictures for good prices." "Oh, well, no one denies that he's a good salesman."—Chicago Evening Post.

"He made me smoke a cigar that was named after him," remarked the prominent politician, "but I got even with him."
"How?" asked Smithers.
"Made him bet on the horse that was named after me."—Cincinnati Times-Star.

"Bre'r Jenkins don't need no fire in col' weather."
"How dat?"
"Well, de devil keep so close ter him dat he is in a constant state er pur-niration!"—Atlanta Constitution.

IN THE FOREST.

They were hunting chestnuts.
"Dear me," said the pretty girl, "it is chilly. I wish I had something around me."
"I'll let you have my coat," spoke up the gallant young man. "Perhaps just the sleeve would do."
And then even the dogwood leaves turned red.—Chicago News.

Coffe stains are difficult to get out of light-colored or finely finished materials. If the material is woolen or mixed goods, make a solution of nine parts water, one part glycerin and one-half pare aqua ammonia. Apply with a brush, allowing solution to remain half a day. Renew the moistening occasionally, then rub with a clean cloth and press between two pieces of cloth.

Hints for the Ladies.

Mud stains on dark dresses, which will not yield to a clothes brush will generally disappear when rubbed with a cut raw potato.

Stains on light dresses may often be removed by rubbing them with a little dry pipeclay. Afterward brush off the pipeclay with a clean brush.

Tea stains on white woolen fabrics may be removed thus: Cover the stain with gin and then rub the part with a piece of the white material.

Ice will keep much longer if wrapped in thick flannel or a heavy blanket shawl or a newspaper than if allowed to come in contact with the air.

Clean your walls, whether tinted or papered with bread not less than a day old. Directly the bread becomes dirty take a fresh piece, for rubbing with dirty bread only rubs in stains; it cannot remove them.

A delightful scent sachet for perfuming household and personal linen is made of an ounce of lavender flowers and half a teaspoonful of powdered cloves. Put this mixture in little bags of muslin or soft silk.

Knife cleaning will be more easily accomplished if you mix a little carbonate of soda with the bath brick on the knifeboard.

When making cakes begin warming the basin. This will cause the ingredients to mix more readily and the result will be a lighter cake.

If a cork seems too big for the neck of a bottle, soak it for three or four minutes in boiling water and then try it again. It will probably go in then quite easily.

Wash children's slates occasionally with water in which washing soda is dissolved. This will take off the greasiness which makes writing on the slate a difficulty.

Cooked food, groceries, etc., can be protected from the ravages of mice by placing them on a table in the center of a room and covered with enamel cloth. The vermin cannot climb up the slippery surface.

A small tray of quicklime placed in closets after they have been thoroughly cleaned will be found excellent for keeping the air pure and absorbing moisture. The lime must be frequently renewed.

Most housekeepers are accustomed to Freshen salads and other vegetables by soaking them in cold water, but not every one knows that most fruits are vastly improved by being treated in the same manner. Pears peaches and like thin-skinned fruits, likewise berries, should never be soaked, but plums, melons, bananas and even grapes benefit by the process. Tomatoes and cucumbers are made over, so to speak.

Chips From Other Blocks

The Standard Oil Company "strikes oil" in Japan just as Mr. Heinze takes a legal "fall" out of it in Montana. Sometimes it pays to have many irons in the fire.—New York World.

If any aged, toothless and baldheaded United States Senator has not yet picked himself out a new wife he should hasten to fall in line.—Chicago News.

An Irishman worked thirty-two years in Pennsylvania for $12 a month and board. He saved $5200 of the money and sailed for home. Just how he squandered the balance is not apparent.—Grass Valley Union.

Well, the good old prune never injured anyone. There is that thought to comfort one in these bacilli days. —Los Angeles Express.

An Ohio physician recently tumbled into a well and was drowned. He should have attended the sick and let the well alone.—Fresno Democrat.

The courtship of Senator Stewart was brief, but an ardent lover 76 cannot be expected to be very deliberate in his sentimental affairs. Time is too precious.—Kansas City Star.

"Milwaukee Dry for 2 Hours" is the astonishing headline in a paper of the cream city. A further reading, however, allays the probability of heart failure by learning that it was the water system that failed and not the breweries.—Fresno Democrat.

When we said that Sir Thomas Lipton deserved the best, we had we did not mean to include appendicitis in the list, fashionable though it be. That is a cup of sorrow we do not wish him to lift.—New York News.

Owing to the indisposition of Mrs. Cleveland, the ex-President and family will pass the winter at Lakewood. And they have rented a little white house. Is it prophetic of a larger one?—Troy Press.

Mr. Rockefeller has been picking apples in his Tarrytown orchard. It's a little diversion from picking plums in Wall street. —New York Commercial.

Chicago is so much agitated by the refusal of pie-wagon drivers to make deliveries before 8 o'clock in the morning that the conviction is spreading that Chicago wants pie for breakfast.—Philadelphia Press.

HOSTETTER'S CELEBRATED

STOMACH BITTERS

We want all sickly men and women to know that good health will return if they will only try the Bitters. Hundreds have found this true. It always cures Indigestion, Constipation, Biliousness, Dyspepsia, or Malaria, Fever and Ague. Try it today.

POINTED PARAGRAPHS.

A woman's favorite word is always the last one.

The dirty-faced boy evidently wants the earth.

When a fleet goes on a cruise the crews go on the fleet.

As a rule an heiress is more interesting than she looks.

A boil in the pot is worth two on the back of your neck.

A woman's idea of a secret is something worth telling.

No man knows what it is to be a woman—and ought to be glad of it.

Soon the rural young man's fancy will turn to thoughts of husking bees.

Probably babies talk that way because they want to guy their lady friends.

It is easier to imagine the world owes you a living than it is to collect it.

"Whatever is, is right," says Pope. So a woman must be right when she says she is.

Women are bound to have the last word—even if they have to turn to the last page of a book first.

At first a girl wants but little here below, but she no sooner gets him than she wants the earth.—Chicago News.

THE COMIC MUSE.

A Turk by the name of Haroun
Ate whisky by means of a spoon.
To one who asked why,
This Turk made reply:
"To drink is forbidden, you loon!"
—New Orleans Times-Democrat.

A SONG OF SORROW.

Now, poor Wall street, alas!
Well may it sigh and moan!
The time has come to pass
When money's hard to loan.

But others now there be,
Sore burdened with their sorrow,
Because they find, you see,
That money's hard to borrow.
—Indianapolis News.

MANCHURIA.

Alas, for that unhappy land,
Manchuria,
Now menaced by a Tartar band,
Manchuria.
Between the Chinaman and Russ
You're in the most unpleasant muss—
It's pretty sure to grow much wuss,
Manchuria.

The Bear is sniffing at your heels,
Manchuria,
We hear your faint and far-off squeals,
Manchuria,
We really don't know what to do,
The Bear would laugh if we said "Boo!"
Our fond regrets we send to you,
Manchuria.
—Cleveland Plain Dealer.

The man who studied questions deep
Was in oblivion left to sleep,
The man whose name the public notes,
Is he who hustled round for votes.
—Washington Star.

The poet had just returned from a long vacation. "I enjoyed it immensely!" said he.
"So did the rest of us!" replied his hearers in chorus.—Houston Post.

ELIJAH [illegible]

By large and friendly ravens
Though Dowie is not fed,
Still, it is very seldom
He hungry goes to bed.
From all the season's dainties
Elijah has his pick
And he will want for nothing
While suckers are so thick.
—Chicago News.

CHOLLY'S LAMENT.

I'm but an unprotected male
Whose modesty is daily shocked
By looks intended to assail
The coy reserve with which I'm stocked.
I never venture on the street
At any time but I can see
That all the women that I meet
Are making goo-goo eyes at me.

My eyes I properly cast down:
But now and then I catch a glance;
It seems no use for me to frown;
I really haven't any chance.
'Twould be absurd a veil to wear,
To mask myself still more would be;
But it is very hard to bear—
Their making goo-goo eyes at me.

If I should slap them folks would say
It was exceedingly ill-bred
And that it was no proper way
To take and punch a lady's head
Because she tried to make a crush.
It's pretty hard, you will agree,
With maiden shame it makes me blush—
The way the women look at me.
—Chicago News.

THE NORSK NIGHTINGALE.

The day ban done, the darkness
Falling from venges of Night
Lak fedders flying from roister
Ven he ban having flight.
Ay seet he lights of village
Shining tru rain and mist
And ay skoll feel dam sleepy
Like fallers playing whist!

Come, read to me some verses.
Ay ant care vat yu read,
Yust so it ant bout trouble
Or hearts that ache and bleed.
Ay lak dese har nice yingles
Bout sun and trees and grass,
But ven it come to hearts break,
By yiminy, I skol pass.

Read from some humble geezer,
Whose songs ban sweet to hear—
Who making from his poetry,
Bout axteen cents a year.
Ay lak to hear his yingles,
Ay tal yu day ban fine.
Dis har ban vy ay lak death—
Day ban so much lak mine!

Such songs have gude, nice sound—
Dey making sorrows fly;
Dey coming lak glass of seltzer
Vich fellows drink of rye.
And night skol be full of music,
And tengs we lak to forget
Skol fold up tents lak Arabs
And sneaking away, you bet!
—W. F. Kirk, in Milwaukee Sentinel.

A HARVEST JINGLE.

En 'possum bakin' brown,
Hoecake in de ashes
Blessins' rainin' down;
Tunin' up de fiddle
Curlin' ter de sky
Blue smoke from de cabin
Sing a song er harvest —
Ter "Good Times Jes-en-By."
All de country smilin —
Tables all in place.
Go en tell de parson
It's time fer sayin' grace.
—Atlanta Constitution.

Schwab seized on the shipbuilding trust
And, happy as a lark,
Forseeing a financial flood,
He built himself an ark.
—Chicago News.

Let us Pay

For a 50c. Bottle of Liquozone, to Show You What it is.

If you suffer from a germ trouble, let us buy a bottle of Liquozone and give it to you to try. It is liquid oxygen—the best thing in the world for you. And in germ diseases it does what all medical skill cannot do without it.

We had faith enough in it to pay $100,000 for the simple right to make it. We know its results so well that we will gladly pay for your test. Won't you, if you need it—in simple fairness to yourself—have faith enough to send us this coupon?

Just Oxygen

Liquozone is simply liquid oxygen—no drugs, no alcohol in it. It is the discovery of Paull, the great German chemist, who spent twenty years on it. His object was to get such an excess of oxygen in staple form into the blood that no germ could live in any membrane or tissue.

Oxygen is life to an animal—the very source of vitality. We would die in three minutes without it. In this liquid form its effects are exhilarating, purifying, vitalizing. But germs are vegetables, and this excess of oxygen is deadly to vegetable matter.

We Offer $1,000

on every bottle of Liquozone for a germ that it cannot kill. And there is no other way to kill germs in the body without killing the tissues too. Any germ-killing drug is a poison to you, and it cannot be taken internally. Medicine never destroys inside germs.

We spend fourteen days in making each bottle of Liquozone, yet we offer you the first bottle free. And we supply it to physicians and hospitals everywhere at almost cost. In this fair way we are trying to introduce this product to everyone who needs it. If you will be as fair with yourself, we will gladly show you how any germ disease can be cured.

Germ Diseases

These are the known germ diseases. All that medicine can do for these troubles is to help Nature overcome the germs, and such results are indirect and uncertain. Liquozone kills the germs wherever they are and the results are inevitable. By destroying the cause of the trouble, it invariably ends the disease, and forever.

Asthma	Kidney Diseases
Abscess—Anaemia	La Grippe
Bronchitis	Leucorrhea
Blood Poison	Liver Troubles
Bright's Disease	Malaria—Neuralgia
Bowel Troubles	Many Heart Troubles
Coughs—Colds	Piles—Pneumonia
Consumption	Pleurisy—Quinsy
Colic—Croup	Rheumatism
Constipation	Skin Diseases
Catarrh—Cancer	Scrofula—Syphilis
Dysentery—Diarrhea	Stomach Troubles
Dandruff—Dropsy	Throat Troubles
Dyspepsia	Tuberculosis
Eczema—Erysipelas	Tumors—Ulcers
Fevers—Gall Stones	Varicocele
Goitre—Gout	Women's Diseases
Gonorrhea—Gleet	
Hay Fever—Influenza	

All diseases that begin with fever—all inflammation—all catarrh—all contagious diseases—all the results of impure or poisoned blood.

In nervous debility Liquozone acts as a vitalizer, accomplishing what no drugs can do.

50c Bottle Free

If you need Liquozone, and have never tried it, please send us this coupon. We will then mail you an order on your local druggist for a full-size bottle, and we will pay your druggists ourselves for it. This is our free gift, made to convince you; to show you what Liquozone is and what it can do. In justice to yourself, please accept it today, for it places you under no obligation whatever.

Liquozone costs 50c and $1.

Cut Out this Coupon

for this offer may not appear again. Fill out the blanks and mail it to the Liquid Ozone Co., 121-229 E. Kinzie St., Chicago.

My disease is .....

I have never tried Liquozone, but if you will supply me a 50c bottle I will take it.

Sig. .....

.....

Give full address—write plainly.

Any physician or hospital not yet using Liquozone will be gladly supplied for a test.

NEW FACES WILL BE SEEN AT IDORA PARK.

J. FREEZE, TAMBOURINIST AT IDORA PARK.

Freeze Brothers, tambourinists of note, will take an important part in the bill at Idora Park this week. These gentlemen do an act, which is in itself worth more than the price of admission. They have played in all the best houses throughout Europe and the East, and are known as the "Great Novelty Pair." They are the originators of spinning and juggling tambourines on hands, knees head and feet simultaneously, and are the only artists spinning 32 tambourines at one time.

Jennie Nicholson, who made such a favorable impression at Idora Park a few weeks ago, will once more delight its patrons with her sweet singing.

The wonderful Busch, whose aerial feats are commented upon far and near, will make his first appearance in California at Idora Park tonight.

Barney Bennett, the popular and much-liked comedian, will be seen in Dutch and Hebrew impersonations, and Ben Brown will sing illustrated songs.

New moving pictures will conclude the bill, which promises to be one of the best which Idora Park has yet had.

On Wednesday afternoon, November 4, the Tunnel Committee, composed of Alameda and Contra Costa counties' business men, will meet at Idora Park to celebrate the opening of the tunnel between the two counties.

There are matinees at Idora Park on Saturday and Sunday afternoons, and Friday nights are devoted to amateurs.

MAN-EATING CLAM.

Giant Mollusk Captured a Sailor and Held Him Prisoner.

Sailors are proverbially fine romancers. One who returned recently from a voyage in the South Pacific tells this story of a narrow escape from death when caught in a living trap or one of the little islands there.

"The ship," said he, "had stopped at the island for water, and I was walking along the beach at low tide, looking for shells and other sea curiosities. I reached a rock which at high tide, was under the water and started to climb around it, without thought of danger and without paying much attention to the surroundings. As I turned the corner of the rock I felt my foot slip on something soft; there was a snap and the next instant I discovered that I had carelessly walked into one of the great mollusks, or sea clams, which are to be found at low tide along the coasts of those islands.

"These clams are over three feet in diameter and the muscles which hold their great shells together are like steel springs. When I stepped into the open clam the two shells shut with a snap, imprisoning me as in a vise.

"The edges of the shell caught me above the knee, and at first I thought I would faint from the pain. Then I tried to push the shells open. I might as well have tried to pry open the door of a locked iron safe with my bare hands.

"I had a clasp knife and, drawing this out, I attempted to cut the muscle which held the shells together. But I couldn't quite reach it, and every time I made a stab the shells would close tighter than ever.

"I'd sailed the seas a good many years and been in bad places before, but never one where things looked so hopeless as they did then. There was no use in calling for help, although, of course, I did, for I had wandered up the beach nearly a mile from where the rest were.

"But what at first looked like my greatest peril proved my salvation in the end. The tide was coming in, and unless I could escape from this living trap I would be drowned, I thought. So I redoubled my efforts with the knife. They were useless. The tide kept creeping up. Then it finally reached the part of the giant clam where was the muscle which contracts and expands the two shells. To my surprise and joy when the water reached this muscle it relaxed, only a little to be sure, but enough so that I could manage to pull out my leg. It was the tightest squeeze I was ever in, you may believe."—N. Y. Press.

A Sure Thing.

It is said that nothing is sure except death and taxes, but that is not altogether true. Dr. King's New Discovery for Consumption is a sure cure for all lung and throat troubles. Thousands can testify to that. Mrs. C. B. Van Metre of Shepherstown, W. Va., says: "I had a severe case of Bronchitis and for a year tried everything I heard of, but got no relief. One bottle of Dr. King's New Discovery then cured me absolutely." It's infallible for Croup, Whooping Cough, Grip, Pneumonia and Consumption. Try it. It's guaranteed by Osgood Bros., druggists, Seventh street and Broadway. Trial bottles free. Regular sizes, 50c and $1.00.

Their gentle action and good effect on the system really make them a perfect little pill. They please those who use them. Carter's Little Liver Pills may well be termed "Perfection."

All roof painting done by W. H. Stone & Co. guaranteed. Leave orders at TRIBUNE Office.

Cheapest and Best

—Wagon driven to your door
Carpets cleaned on the floor
Rooms thoroughly renovated
Cheaper than the old way.

Compressed Air Cleaning Co.
464 13th St., Oakland.
(Smiths' Book Store.)
Telephone Main 707.

AMUSEMENTS.

Macdonough Theatre
Hall & Barton, Props. & Mgrs. Phone Main 87.

TONIGHT
AND TOMORROW NIGHT
November 2 and 3
ROBERT EDESON
(Management of Henry B. Harris)
In Richard Harding Davis's
SOLDIERS OF FORTUNE
Stage Version by Augustus Thomas.
"BEST OF ALL BOOK PLAYS."
160 Nights at the Savoy Theater, N. Y.
Third Year of Its Popularity.
GOOD SEATS STILL TO BE HAD AT
25c, 50c, 75c, $1.00 and $1.50
Box Office open 9 a. m. to 10 p. m.

Macdonough Theatre
Hall & Barton, Props. & Mgrs. Tel. Main 87
November 4
WEDNESDAY NIGHT ONLY
MAGIC! MIRTH! MYSTERY!

HERRMANN
THE GREAT
Everything New in Magic
Marvelous Bewildering Illusions
PRICES 25c, 50c, 75c and $1.00. SEATS NOW ON SALE.

Macdonough Theatre
Hall & Barton, Props. & Mgrs. Phone Main 87.
Seats Now on Sale
—FOR—
In Old Kentucky
BIGGER BRIGHTER BETTER THAN EVER
Next Thursday, Friday, Saturday and Sunday Nights Nov. 5, 6, 7, 8
And Bargain Matinee Saturday
PRICES—Evenings 25, 50, 75, $1.00
Matinee 25, 50, 75c.
Pickaninny Band Parade
Daily at Noon and Ragtime Concert Nightly in front of Theater.

Idora Park Theatre
Week commencing November 2, 1903
Every Evening—Matinee Every Day Except Monday.
BARNEY BENNETT, Dutch Comedian.
BEN BROWN, Illustrated Songs.
THE WONDERFUL BUSCH, Barnum's Great Feature.
JENNIE NICHOLSON, Sweet Singer.
FRIEZE BROS., The World's Famous Tamourine Jugglers and Novelty Pair.
MOVING PICTURES. NEW VIEWS.
Coming—GREAT ITALIAN BAND.
Opens Sunday, November 8, 1903.
AMATEUR NIGHT FRIDAY.

NOVELTY THEATRE
BROADWAY, Bet. 11th and 12th.
Tony Lubelski, Proprietor and Manager.
Strictly Moral Family Theater.
WEEK OF NOVEMBER 2.
New Vaudeville Artists; New Moving Pictures. Performances afternoon and evening. Admission, 10c. Children's matinee, 5c. Never higher.

SAVE $ YOUR $

WE WILL MAKE THEM GROW.

Interest Compounded Semi-annually

UNION SAVINGS BANK
Cor. 9th and Broadway.

JOHN ARMSTRONG
Successor to L. Kreiss
Dealer in
COAL AND WOOD
515 Eleventh Street, Oakland, Cal.
Phone Green 231.
All orders promptly delivered and satisfaction guaranteed.

PLANS ARE MADE FOR MANY SOCIAL EVENTS.

Mrs. Pease's Reception Will be a Large Affair—Personals About People We Know.

The large reception to be given Wednesday, November 4 by Mrs. J. Loran Pease is to be followed by an informal euchre party Thursday evening. This unique idea of Mrs. Pease is meeting with universal approval. Those who have assisted Mrs. Pease in receiving the day before with their husbands and friends, will enjoy a game of five-handed euchre. The complete list of those who are to assist Mrs. Pease Wednesday afternoon and who will form a large part of the guest list Thursday evening are as follows: Mrs. Shelby Martin, Mrs. W. Edwin Griffith, Mrs. Harry Thomas, Mrs. George Gross, Miss Alma and Adah Brown, Miss Carrie and Miss Belle Nicholson, Mrs. A. A. Long, Mrs. F. W. Morse, Mrs. Charles Lovell, Mrs. W. S. Gage, and Miss Edna Langworthy, of San Francisco; Mrs. Charles E. Parcells, Miss Clarisse Lohse, Mrs. Montel Taylor, Mrs David McClure Gregory, Mrs. James Tyson, Mrs. Edward W. Engs, Mrs. Wickham Havens, Mrs. D. A. Proctor, Mrs. C. F. Parker, Miss Chrissie Taft, Miss Beatrice Vrooman, Mrs. Frank McLaughlin, Mrs. Felton Taylor, Mrs Churchill Taylor, Mrs. Fred Stolp, Mrs. George E. de Golia, Miss Noelle De Golia, Mrs. E. J. Cotton, Mrs. Frank C. Watson, Miss May and Miss Bertha Young, Mrs. Louise Allender, Mrs. George Hammer, Mrs. A. S. Larkey and Mrs. Henry Rosenfeld.

PARTY AT LUNING HOME.

The son of Mr. and Mrs. Oscar Luning gave a delightful Hallowe'en party to a few of his friends on Saturday evening. The decorations were of Hallowe'en tide. Jack o' Lanterns and unseemly carrots glowing with light amid the green decorations. Everyone present carried away a souvenir of the occasion.

Those present were Miss Estelle Kleeman, Miss Charlotte Elsey, Miss Dempsey, Miss Sally Worley, Miss Estelle Ferrin, Miss Ethel Haas and Julius Blanchard, Charles Elsey, F. E. Blanchard, Geo. Kleeman, Dr. F. C. Kleeman, Fred Blanchard, Nicholas Luning, Mr. and Mrs. Oscar Luning.

WILL GIVE A LUNCHEON.

Mrs. Clarence Mann who has just returned from Europe will give a luncheon Wednesday, November 4, at her home in San Francisco. There are about twelve invited and among others from this side of the bay appear the names of Mrs. John Adams and Mrs. F. A. Stolp.

GUEST OF HONOR.

Mr. and Mrs. Will Hubbard entertained at cards Saturday night, the affair being given in honor of Miss Clara Lowys, whose engagement to Charles Hubbard was made public some weeks ago. The affair was informal. The guests of the evening were Mr. and Mrs. Ernest Folger, Mr. and Mrs. Harry Smith, Mr. and Mrs. E. J. Ellis, Mr. and Mrs. Harrison Clay, Miss Laura Prather, Miss Julia Leigh, Captain and Mrs. Minor Goodall, Mrs. Louise Allender, Mr. Rose, Mr. and Mrs. Robert S. Knight, Mrs. G. B. Cook and Mr. and Mrs. Palmer, of San Francisco.

GAVE A PARTY SATURDAY.

Mr. and Mrs. F. A. Stearns entertained Saturday night at an old-fashioned Hallowe'en party at their home on Athol avenue. The affair was planned in honor of Miss Clara Pennell, of Pasadena, who is here on a visit. The decorations were carried out most elaborately in green and red hearts the weird jack o'lanterns fashioned of pumpkins. A dark cave like corner was erected and there in a witch's frock fortune-teller held forth. Games and ghost stories and all the delights of the real old Hallowe'en were enjoyed, and the guests, to the number of forty, arrived in ghostly sheet and pillowcase, and when the unmasking took place it disclosed them in quaint Colonial costume with powdered hair.

A huge heart target gave interest to the arches and a supper of apple cider, nuts, doughnuts and pumpkin pie preceded the informal dance which ended a delightful evening.

WHIST CLUB.

The Linda Vista Whist Club will hold the third meeting this season Friday evening, November 6, at the home of Mr. and Mrs. G. H. Ismael. The club numbers the following on its list:

Mr. and Mrs. W. F. Kelly, Mr. and Mrs. E. A. Heron, Mr. and Mrs. J. B. Ely, Mr. and Mrs. E. F. Flint, Mr. and Mrs. E. L. Dow, Mr. and Mrs. J. A. Britton, Mr. and Mrs. E. M. Walsh, Mr. and Mrs. G. L. Belcher, Mr. and Mrs. A. F. Coffin, Mr. and Mrs. J. F. Wiggin, Mr. and Mrs. E. J. Cotton, Mr. and Mrs. B. F. Hubbard, Mr. and Mrs. S. M. Butler, Mr. and Mrs. S. J. Taylor.

OAKLAND CIRCLE.

Oakland Circle, No. 23, U. A. O. D., had a very interesting meeting last Wednesday evening, October 28. A new member was admitted by initiation, and several applications received. Preparations are being made for the installation of officers next Wednesday evening. After the meeting closed, a supper was served prepared by the members of Live Oak Grove, during which, toasts were responded to and enthusiastic and encouraging remarks made by the different members. After supper there was quite an entertainment.

MUSICAL PROGRAM.

The pupils of Miss Sadie Dorr had the pleasure of listening to a Sonata program given at the residence of Miss S. Elaiser, Saturday, October 31.

The program was rendered by Misses Clara McLaurin, Miriam Elaiser, Lillian Samuels, pupils of Miss Dorr, and was as follows:

1. Jos. Hydn—Adagio, E; Allegro, F; Andante, C. Miriam Elaiser.
2. Jos. Hydn—Sonata—Allegro con brio, Adagio; Finale. Clara McLaurin.
3. M. Clementi—Sonatine Op. No. 1—Allegro; Andante; Vivace. Lillian Samuels.

DAVID VOGT WEDS.

David Vogt, a pioneer of this city, aged 74 years, was married in San Jose yesterday afternoon for the fourth time. His bride has been living on a farm in Santa Cruz county, and is 52 years old.

Mr. Vogt lost his third wife by death about one year ago, and was himself very ill with pneumonia for a long time. He has sons and daughters, grand children and great-grandchildren residing in this city. Mr. Vogt is at present engaged in the livery business with his son-in-law, A. Gates.

RECEPTION TO PASTOR.

St. John's reception to the new rector, Rev. Edgar F. Gee will take place in the Guild rooms of the church tomorrow evening from 8 to 10 o'clock. All friends of the church are invited to attend and become acquainted with the rector.

PRETTY WEDDING.

One of the prettiest weddings which has taken place in a long time in Contra Costa county was solemnized last Thursday at Pacheco. The contracting parties were Edward J. Randall of Concord, Supervisor of Contra Costa county, and Miss Margaret Anderson, daughter of L. Anderson of Pacheco with whom Mr. Randall is engaged in business. Louis Anderson was the best man and Miss Elizabeth Anderson was the bridesmaid.

Promptly at noon Lohengrin's wedding march signaled the approach of the bridal couple. The handsome bride dressed in white chiffon entered the beautifully decorated parlors on the arm of her father.

The ceremony was performed in a bower of ferns. The Rev. Father Breen of Martinez officiating. None but relatives of the contracting parties were present.

The decorations of the house were white chrysanthemums, hundreds of them having been used.

About forty persons sat down to an excellent wedding breakfast.

The gifts were numerous and costly, consisting of silver, cut glass, China and bric-a-brac. From his associates on the Board of Supervisors, Mr. Randall received a silver dinner service set in a handsome mahogany case.

The happy couple are spending their honeymoon in Los Angeles and Southern California. On their return they will make their home at Concord.

TRIBE OF BEN HUR.

Ben Hur Court, No. 12, Tribe of Ben Hur, had a most enjoyable time at the Hobgoblin party given by this Court last Friday evening. The grand march started shortly after nine o'clock, the hall being well filled with members and their friends. Good music had been provided for the occasion.

Shortly after ten o'clock the lights were turned very low, most of the light coming from the lights burning in the Japanese lanterns, which were hanging amongst the decorations of crape paper. Then the Hobgoblins appeared in pairs and went to the different corners of the hall, they slowly returned to the center and to shadow music, the Hobgoblins enjoyed themselves dancing the lancers, at the conclusion of which they departed as mysteriously as they had come. Plenty of good apples, cider and raisins were there for those who desired the same.

In the game of grabbing the hot raisins out of a pan, Mrs. M. H. Clattanoff, a sister of the court, won the first prize, a neat cup and saucer, and Brother Charroux, the gentlemen's prize, a shaving mirror.

Everything went off nicely. The hall was crowded to the last dance, and to the strains of "Home, Sweet Home" the members and their friends departed to their homes, with memories of an enjoyable evening spent with the Ben Hurs.

The members of the committee are deserving of great credit for the taste shown in decorating the hall.

BLACKSTONE CLUB.

The Blackstone Hill Club holds the first meeting of the season tonight at the home of Mrs. von Adelung. This whist club has been in existence for several years, and the members anticipate an enjoyable meeting tonight.

The members of the club are: Dr. and Mrs. Frank Adams, Dr. and Mrs. Samuel Adams, Mr. and Mrs. Charles E. Cotton, Mr. and Mrs. Arthur Munson, Mr. and Mrs. Fred Hathaway, Mr. and Mrs. Sam Breck, Mr. and Mrs. Harry Holmes Smith, Mr. and Mrs. Barber, Mr. and Mrs. Guy C. Earl, Mr. and Mrs. W. W. Worden, Mr. and Mrs. Milton Bulkley, Dr. and Mrs. von Adelung, Dr. and Mrs. Haywards G. Thomas.

SUCCESSFUL CARD PARTY.

The card party given in Reed Hall Saturday afternoon by Mrs. Newton Koser, Mrs. Vernon Waldron and Miss Edith Gaskill for Miss Jacqueline Moore, was a large and successful affair. Many handsome costumes were worn.

Mrs. Varney Gaskill was one of the handsomest gowned women in the hall. She wore a Paris creation. It was of cream net over yellow silk, both waist and skirt being elaborately appliqued with black and white lace spangled.

Mrs. E. J. Cotton looked charming in an imported gown.

Miss Kate Morris' gown of white attracted a great deal of attention.

Mrs. George Borneman was becomingly gowned as usual.

Mrs. Welles Whitmore looked fetching in her new gown.

Mrs. Graupner was attractive in a white gown.

There were a number of other gowns that attracted attention.

PLAN FOR A BALL.

A committee made up of fifteen members of Company A, Fifth Infantry, is hard at work perfecting arrangements for the forthcoming annual ball on Thanksgiving evening.

This is one of the prominent winter events. It is always largely attended, and in order to avoid the crowding that has been experienced in previous years, the committee has arranged to use on this occasion the entire building in which Maple Hall is situated. Applications are being made every day for invitations and nearly 500 have already been issued. Every member of the company is working hard to aid in making this year's ball a greater success than any heretofore given.

AFTERNOON AT CARDS.

Mrs. F. T. McHenry was the hostess Friday afternoon at a very pleasant card party given in honor of her two visiting nieces, Misses Messie and Mamie McCoy, of Los Angeles. The game of "Sixty-three" was played, Miss Bessie Church of Portland and Miss Lillian Brink winning the prizes.

Among the guests were Misses McCoy, Misses Edith and Ida Larkey, Misses Elizabeth and Geraldine Scupham, Miss May Coogan, Miss Marion Tousey and Miss Marion Kinna of Los Angeles, Misses Church of Portland, Mrs. J. F. R. Webber, Mrs. Woodward, Miss Gertrude Mansfield, Mrs. Martin of San Francisco, Miss Bessie Yard, Miss Edna Dewald and others.

WILL GIVE A LUNCHEON.

Cards are out for a very informal luncheon to be given Thursday, November 5, at the home of Mrs. George Perkins Jr. The guests will enjoy a game of whist afterward.

PERSONALS.

George Martin is spending a few days in Hanford.

August Manasse was a recent visitor in Napa.

Ray Garwood of Napa has accepted a position in a shoe store in this city.

Mrs. J. Sullenger of Oakville spent Saturday and Sunday in Oakland with her daughter.

The Misses Mower, Martinelli and Strohl Roy Cohn of the University of California visited in Napa last week.

Miss Kutz, daughter of Chief Engineer Kutz, retired, was one of the guests at the hop given at the navy yard in Vallejo last week. While in that city she was the guest of the Misses McCalla.

W. E. Barnes visited in Vallejo recently.

Mr. and Mrs. W. J. Hall have returned to Oakland after a visit with Mr. and Mrs. D. S. Hall at their home on Marin street, Vallejo.

E. E. Sprague is a guest at the Napa Hotel, Napa.

J. G. Spence of Alameda is in Napa, a guest at the Napa Hotel.

Mr. and Mrs. Thomas Williams have returned to their home in Colusa, after a visit with friends in Oakland and vicinity.

Mrs. T. O'Connor has returned to Oakland after a visit with her sister, Mrs. J. B. Nichols at Suisun.

Miss Stella Stafford of Salinas City is making an extended visit in Oakland, after which she will leave for Sacramento to visit friends.

Mrs. E. W. Lang of Salinas City is visiting in Oakland.

Mrs. Mary E. King has returned to her home in Salinas City, after a visit with her father in this city.

Charles Dunsmoor of Napa visited his parents in Oakland recently.

Bert Fisher, one of Alameda's prominent business men, visited the family of William Bigby at Hollister last week.

Miss Annie Deaner has returned to Oakland, after a visit with friends in Woodland.

Mrs. C. Miller is visiting friends in Santa Cruz.

A. S. Gotthelp was in Vallejo recently on business.

Miss Grace Hely of Vallejo spent the day with friends in Oakland recently.

Miss Eva Brown has returned to Vallejo, after a visit with friends in this city.

Miss Marion Coyle of Alameda is in Napa visiting Miss Gertrude Lamdin.

H. F. Jones of Berkeley is visiting friends in Santa Cruz.

F. J. Waldon was a recent guest at the Park Hotel, Chico.

Miss Inez Bowen, who has been visiting her aunt, Mrs. Matthews, is being entertained in Berkeley for a few days.

Dr. F. C. Kleeman's new office in the Emerson block on Sutter street, San Francisco, will be open for the first time Monday, November 2.

Mrs. Wise is planning a musicale to be given at her home on Madison street, from three to six and from seven to ten, on the afternoon and evening of November 11.

A Swiss inn-keeper has wagered that he can roll a barrel of wine from Switzerland to Rome. He will have company most of the way, anyhow.

Scrofula

It is commonly inherited.

Few are entirely free from it.

Pale, weak, puny children are afflicted with it in nine cases out of ten, and many adults suffer from it.

Common indications are bunches in the neck, abscesses, cutaneous eruptions, inflamed eyelids, sore ears, rickets, catarrh, wasting, and general debility.

Hood's Sarsaparilla and Pills

Eradicate it, positively and absolutely. This statement is based on the thousands of permanent cures these medicines have wrought.

"My daughter had scrofula, with eleven sores on her neck and about her ears. Hood's Sarsaparilla was highly recommended and she took it and was cured. She is now in good health." MRS. J. H. JONES, Parker City, Ind.

Hood's Sarsaparilla promises to cure and keeps the promise.

After the Game is Over

UNCLE SAM—Cheer up! I'm sorry I had to hurt you.
CANADA—Go 'way! You didn't do nothin'; it's this beastly noseguard that bruised me all up!

DETECTIVE DENNY HOLLAND TAKES A BRIDE.

Wedding at the Church of Immaculate Conception—Many Presents Were Received.

A happy, merry throng gathered Saturday night at 1879 Telegraph avenue to congratulate Detective Denny Holland and wife upon their marriage earlier in the evening and assist in properly warming up the elegant new house which they will occupy.

The service which united Mr. Holland and Mrs. Boogar was performed at the Church of the Immaculate Conception, at Eighth and Jefferson streets.

Accompanied by the strains of the Mendlessohn wedding march, played by Professor Gregory, the bridal party passed down the broad center aisle to the chancel rail in the following order: John Rule and Mrs. Boogar, Mrs. Ambrose and Mrs. John Rule, D. Holland and Oscar Rodgers, as best man.

The church was well filled with personal friends and well wishers of the contracting parties.

At the conclusion of the services the newly wedded pair and party took carriages to their new residence, which was aglow with light and filled with friends to welcome them.

Merriment, song and story ruled until a late hour, when the guests departed, wishing long life and prosperity to the bride and groom, who have gone to the southern part of the State on an extended wedding tour.

Among the guests were: Mr. and Mrs. John Rule, Mrs. Ambrose, Miss Gertrude Ambrose, Miss Agnes Ambrose, Chief of Police S. C. Hodgkins and wife, Captain Petersen, Detective Storey and wife, Detective Quigley and wife, Detective George Kyte, Detective C. C. Crowley and daughter, Sergeant Green, Mrs. Quigley Jr., Oscar Rodgers, Mrs. Bailey, Miss May Bailey, Will Holland, Miss Ettie Holland, Miss Irene Bailey, Mr. Causon and wife, Mr. and Mrs. Hallihan, Miss Myrtle Bailey, Melvin Holland, Miss Hallihan, Mrs. Canvalle, Miss Lilly Canvale, Mr. and Mrs. Timothy Holland and daughter, Miss Alice Gregory, Miss Mary Welch, Professor H. Schutte and wife, Mr. and Mrs. Halpin, B. Erul, Miss Alice Turner, Mr. and Mrs. Conlon, Miss Eva Conlon, Charles Rue, Richard Rue, Miss Belle Rue, Mrs. Grismel, Mrs. Munroe, Assemblyman and Miss Helen Gay, Miss Nellie Rue, Miss Grace Rue, Mr. and Mrs. Pratt, Mr. and Mrs. F. S. Gladding, A. Sheppard, Mrs. Samuel Rue, Joseph Pharo, John Gardiner, John Ferrin, Mr. Horton, Mrs. Gregory, Miss Veronica Gregory, Mr. Scott, Miss Dean, Mrs. Rickett, John Gardiner, L. Schafer, Mr. and Mrs. Gage, William J. Sullivan, George Lawrence, Master John Rule, Elsina Bailey, Miss Teresa Collins, Mr. and Mrs. Onstott, Michael Collins.

The wedding presents were numerous and beautiful.

The bride was the recipient of a pair of handsome diamond earrings and pin from her husband, to whom she presented a set of diamond cuff buttons and studs. The handsomely bound prayer book which the bride carried in the church in lieu of flowers was the gift of her son, John M. Rule.

Other gifts were: A beautiful and valuable cobweb handkerchief from Mrs. Kate Carroll and daughter of Los Angeles; Battenberg drape, Miss Davis; satin applique pillow, J. S. Mackey; Mrs. Cavalli and daughter, pearl handled gold pen and fine stationery; set spoons, Mr. T. Hurlt; silver nut cracker and picks, A. O. Ives; Miss Dean and Helen M. Gay, gold mounted pepper and salt set; Mr. and Mrs. Edwin Cleveland, gold lined card receiver; Mr. and Mrs. Halpin, butter knife and sugar spoon; Mrs. Annie and Miss Eva Conlon, hand-painted cake dish; G. E. Lawrence, W. P. Sullivan, Ed. Wilder, ivory handled carving set and elegant bouquet; Mr. and Mrs. F. O. Onstott, hand-painted bread dish; one dozen silver teaspoons, Mr. and Mrs. John Ferrin; dozen silver spoons, Levy Bros.; cut glass decanter and glasses, Mr. and Mrs. Al. Wood; Mr. and Mrs. S. C. Rule, silver mounted cracker jar; bonbon spoon, Mr. and Mrs. F. S. Gladding; A. O. E. Ives, silver nut cracker and picks; cut glass celery stand and tray, J. J. Hanifin; sugar spoon, Mrs. Tierman and daughter Alice; gold lined berry spoon, Miss M. Welch; vase, Mr. and Mrs. G. A. Rule; tea and table spoons, C. C. Crowley and J. Kindleton; Oscar L. Rodgers, china set; Leslie Blackburn, set of silver spoons; decorated vase, Mrs. Zenas C. Pratt; handsome flower vase, Mrs. William Quigley, Mrs. William Quigley Jr.; china chocolate set, J. Cregan; silver pie knife, A. K. Percival; teaspoons from Mr. and Mrs. T. J. Holland; silver chafing dish, Dr. and Mrs. O. R. Stiegler; silver olive set, Richard Y. Rule; Gibson girl pillow and gold and blue Battenberg pillow, Mr. and Mrs. L. D. Hunt, Benson, Arizona; biscuit pillow, canary and blue, Mrs. J. M. Rule; Mrs. Ambrose and Mrs. Bailey, burned leather pillow; drawn work tea cloth, from Grandpa Ferrill; basket of flowers, a friend; bow of yellow chrysanthemums, from Mr. and Mrs. Sharp; white chrysanthemums, Mrs. Ambrose; large bunch of carnations and asparagus fern, from friends; set silver lined salt and pepper dishes, J. J. Maxey, Los Angeles; embossed velvet pillow, Miss E. Wilson; Morris chair, Detectives Quigley, Shorey and Kyte; mantel clock, Louis Schaffer; elegant tea set, Oscar Rodgers; beautiful handwork pillow, Miss Bell Rue; silver stand and cup, Joe Pharo; beautiful jardineri, Jack Gardiner; silver sugar bowl and creamer, gravy bowl and stand, and many beautiful articles, simply marked "from friends."

CROSS CADETS TO ENTERTAIN.

WILL GIVE MINSTREL AND VAUDEVILLE SHOW FOR BENEFIT OF CHURCH.

On next Wednesday evening a minstrel and vaudeville show will be given in Klinkner Hall, corner Fifty-ninth street and San Pablo avenue, for the benefit of St. Columba's Church by Company N, First Regiment, League of the Cross Cadets. The program will be as follows:

PART I.

Opening chorus .....Company
(Arranged by M. S. Kramer.)
Comprising "My Dream Lady," "My Palm Leaf Maid," "Ma Starlight Sue," "Congo Love Song," "Since Sally Left Our Alley," "Anona," "Wedding of the Reuben and the Maid."
End Song, "I'm Going to Leave".....Sergeant J. V. Fitzsimmons.
End Song, "I Belong to the Government Now".....Private J. F. Kearney.
Bass Solo, "Light".....Private William Parker.
End Song, "Kiss Yourself Good-bye".....Sergeant J. L. Flynn.
Baritone Solo, "For You".....Private A. P. Cosgrove.
End Song, "I'm Crazy".....Musician C. Herkenham.
Tenor Solo, "Maybe".....Charles J. Parker.
End Song, "I'm Going to Live Anyhow Till I Die".....Private F. J. Jacobs.
End Song, "Chickens".....Private J. B. Doling.

PART II.

Boy Soprano.....Master James Britton
Specialties.....Flynn and Doling
"Looking for Escaped Convicts".....
.....Fitzsimmons and Sheehan
Choruses—George Ahern, D. F. Brearty, M. Chane, J. W. Callaghan, S. Cuneo, S. A. Cronin, W. Fowles, J. B. Flannery, J. F. Hanley, Joseph F. Jackson, W. E. Keifer, M. J. Lenanes, James Martin, W. J. Murphy, F. Murray, W. P. O'Toole, D. L. O'Connell, R. Powers, George V. Parker, Z. Roderick, C. W. Scanlan, C. F. Shields, T. Twigg, B. W. Theobald, H. Weber, A. A. Evers. Major Joseph A. Kennedy will be interlocutor. Bones—Sergeant J. V. Fitzsimmons, Private J. F. Kearney, Musician C. Herkinham. Tambos—Sergeant J. L. Flynn, Private J. B. Doling, Private F. J. Jacobs.

The staff is composed of the following: Business manager, Captain H. J. Leonard, stage director, Major J. A. Kennedy; musical director, M. S. Kramer; master of properties, M. Guthie.

General admission, 50 cents; children under 11 years, 25 cents.

A FOOD RESCUE.

What a Physician's Wife Found Out.

The wife of a well-known physician of Oakland, Cal., was brought back to health and strength by food alone at a time when she had prepared to die.

She says of her experience: "I am the wife of a physician and have suffered from catarrh of the stomach more than ten years during which time I suffered untold agonies of mind and body for I could not eat solid food and even liquid foods gave me great distress.

"I was brought at last to confront the crisis of my life. I actually made ready for my departure from friends and husband for I expected to die. When in that state I was induced to try Grape-Nuts and the wonderful effects of this food proved completely that all my trouble was due to improper feding.

"I began to improve immediately and my weight increased until I have gained 20 pounds since I began the use of Grape-Nuts while my stomach is as sound and well as ever it was and my husband gives all the credit for my wonderful recovery to Grape-Nuts. I have no set time for eating Grape-Nuts but just feast on it whenever I please. I wish I might tell my sisters everywhere of the marvelous health and strength-giving, flesh-building elements of Grape-Nuts." Name given by Postum Co., Battle Creek, Mich.

Look in each package for a copy of the famous little book, "The Road to Wellville."

Energy all gone? Headache? Stomach out of order? Simply a case of torpid liver. Burdock Blood Bitters will make a new man or woman of you.

ABRAHAMSONS

OAKLAND'S MOST POPULAR STORE

Cloaks and Suits

Misses' walking and rainy day skirts made of all-wool mannish mixture, trimmed with straps of same material. Worth regularly $5.00. **Special $2.95**

Ladies' walking and rainy day skirts, made of all-wool tweeds, swell cut, and well made, fine patterns. Worth regularly $5.00. **Special $3.35**

Ladies' covert corsette coat, lined throughout; would be cheap at $12.00. **Special $7.50**

Ladies' All-Wool Tweed Suits

made in straight front effect, shoulder capes, pleated back, lined throughout with fine quality satin; skirts full flare. Worth $25.00. **Special $20.00**

Waists

WE CARRY THE LARGEST ASSORTMENT OF WAISTS IN THIS CITY. THEY COMPRISE THE BEST NUMBERS OF NEW YORK'S BEST MANUFACTURERS, TO SELL AT MOST MODERATE PRICES. THEY CONSIST OF PEAU DE SOIE, PEAU DE CHYGNE, CREPE DE CHINE, ALL-OVER LACE, ALBATROSS CASHMERE, FRENCH FLANNELS AND CHEVIOTS.

Specials

Ladies' fine Albatross Waist trimmed with 3 rows Clunie Lace; colors pink, blue and cream. **Special $3.45**

Extra fine quality Black Peau de Soie Waists; elegantly made; all sizes—34 to 44. Regularly sold at $6.00. **Special $4.75**

S. E. Cor. Thirteenth and Washington
465-467-469-471 Thirteenth Street

DECORATE YOUR HOME WE WILL DO IT FOR YOU **NOW**

REASONABLE, PROMPTLY, SATISFACTORILY.

In Wall Papering PAINTING . . We will please you

WE CARRY A LARGE AND VARIED LINE OF WALL PAPER AND WINDOW SHADES . . . .

JAMES CAHILL & CO.

PAINTERS AND DECORATORS

408 TWELFTH ST., OAKLAND

ESTIMATES CHEERFULLY GIVEN.

GENUINE KONA COFFEE

Remarkably fine flavor
17 cents pound
6 pounds $1.00

KONA KOFFEE KOMPANY
145 Stockton St. near Geary, S. F.
Opposite City of Paris Dry Goods Co.
Phone Bush 510

NEWS FROM BERKELEY AND THE STATE UNIVERSITY

KERN TO UNDERGO OPERATION.

SERIOUS RESULTS OCCUR FROM INJURIES RECEIVED IN THE FRESHMAN GAME.

BERKELEY, Nov. 2.—Claude Kern, the brilliant captain of the freshman football team, has probably been forced to permanently retire from the gridiron this season on account of injuries received in the annual game with Stanford. It now develops that he broke a blood vessel under the muscles of his injured leg and that he will be compelled to undergo an operation.

Harry Hudson, the right end of the 'varsity, who was badly injured several weeks ago, has had his right leg removed from its plaster cast.

Boynton is laid up with water on the knee and may be forced to retire permanently from this game this season.

BENEFIT FOR ST. JOSEPH'S MUTES.

A lecture is to be delivered in the Alhambra Theater, San Francisco, November 25th, by Rev. Father Harvey of St. Patrick's Seminary in Menlo Park for the benefit of St. Joseph's Home for Deaf Mutes in this city. The home is located at the corner of Fortieth street and Telegraph avenue. It has been in existence the past eight years. During that time two hundred afflicted children have been given an education. The school is attended by rich and poor alike and depends, in the main, upon people who are liberally disposed.

This is the first benefit the institution has had in a number of years. It is expected that the lecture will be attended by a large number of people from this city.

DEATH OF SISTER OF BEN WRIGHT.

Ben Wright, the well known hotel and horseman of this city has received information of the death of his sister, Mrs. Rebecca Ann Wright Lawrence, which took place recently, in Attica, New York. The deceased was in her 76th year. She was a birthright Quaker and was born in Penn's Manor, Pennsylvania.

Yes, Alonzo, it's easier to get a girl to love you than it is to induce a tailor to trust you.

UNIVERSITY INAUGURATES CIRCULATING MUSEUM.

Professor Loye H. Miller Gives His Bird Skins as a Nucleus for the Collection.

BERKELEY, November 2.—Plans for a circulating natural museum are now being perfected by the Zoological Department of the University of California. A number of bird skins, the property of Assistant Professor Loye H. Miller, form the nucleus of the collection, which will be loaned to the schools of the city from time to time. The specimens were collected by Professor Miller in Southern Arizona in 1894.

The collection will be added to from time to time until every known specimen of bird life is represented. The collection will be put into circulation in a short time, the movement having been inaugurated to satisfy the continual demand from the public schools for material of this nature. The plan is being heartily supported by the people interested in this branch of education.

The Zoological Department will also establish a calendar of migratory birds and notes will be immediately taken of local bird routes.

ARRANGE NAMES OF THE STREETS.

Postal employes, old residents, and the casual visitor have long labored under the bewilderment of the double, and sometimes quadrupling of the names of streets in this city, widely separated from each other. There is hope now for a change as Chairman Meese of the Street Committee of the Council, Councilman Wallace, and Street Superintendent Ott are giving the matter serious consideration and preparing an ordinance that will cover all duplications and at the same time give new names where they are found necessary.

The framers of the ordinance will also suggest, if they do not incorporate the idea in the document itself, that future maps of proposed additions must be submitted to the Street Department or a committee of the Council for inspection of names of the streets there platted and that if any names are found similar to those already in the city to direct that they must be changed before the plat will be received for record, if this can be legally done.

BUILD TUNNEL IN THE SPRING.

SAN FRANCISCO, November 2.—There are rumors that work on the new tunnel through the Sierras will commence in the spring. The projected tunnel will be nearly five miles in length and will start at the upper end of Donner Lake, emerging at what is known as Wolf or Bear Creek. Surveyors have been working over the line between Reno and the mouth of Donner Creek to the effect that they have secured a grade of 52.8 feet to the mile.

LITTLE YARNS.

The young Duchess of Manchester, who is the daughter of Eugene Zimmerman of Cincinnati, was standing in the hall of an Irish hotel waiting for the duke when an excited American tourist rushed up and inquired if she were Miss ———, a lady for whom she was waiting. The Duchess drew herself up and replied, stiffly enough: "I am the Duchess of Manchester." "Oh-h," replied her compatriot, "I'm from Cincinnati, too!"

There is a remarkably small church in Langdale, England, and a story is told that when Sir George Rose was dining on one occasion with the late Lord Langdale, patron of the living, mention was made of the building. "It is not bigger," said Lord Langdale, "than this dining room." "No," returned Sir George, "and the living is not half so good."

An Irishman in Australia who had hunted long for gold and found little complained bitterly that he was not born a fool. Many who were his friends, 'that were born fools, aye, and were fools before that," were rich, he said. "An' why? Because the borrn fool goes diggin' in places no sensible man wud look at—an', by jiminy, the gould's there!"

'Tis better in your haste to state
"All men are liars" than
To pick out one and designate
That fellow as the man.
—Memphis Scimetar.

ASK PERTINENT QUESTIONS.

BERKELEY CHURCH FEDERATION BEGINS THE TASK OF TAKING RELIGIOUS CENSUS.

BERKELEY, Nov. 2. — A number of pointed questions are now being asked the people of Berkeley, who are now being interrogated by the census takers of the Berkeley Church Federation.

"Do you go to church? Why don't you go to church? What do you do Sundays? Why not spend some of your time in church Sundays? What church do you attend? How often do you go?"

These are a part of the questions that are now being asked throughout the city. The federation ascertains each year just how many church-going people there are in Berkeley, and then issues the result of the census in the form of a directory.

The census is taken by churches, the work being done by four persons from each church.

BERKELEYAN IS HURT IN WRECK.

BERKELEY, Nov. 2.—C. H. Rhein, a mail clerk living on Grove street near Oregon, was badly cut about the hands and face in the wreck of the Oregon Express at Tehama last night. The train ran into a burning trestle, and the mail car in which Rhein was at work received the greater portion of the shock.

Nearly all the letters and registered mail were burned and only a few sacks of papers were saved.

REFUSED RELEASE.

PARIS, November 2.—The ministry of Justice has refused a request made by Emile d'Aurignac, brother of Madame Humbert, for conditional release from prison. This action is taken presumably because d'Aurignac is jointly responsible for the $26,000 costs of the Humbert trial. He will therefore undergo imprisonment in default of payment.

REFUGEES DESTITUTE.

LONDON, November 2.—Mr. Massey, the British Vice-Consul at Varna, Bulgaria has confirmed previous reports of the terrible destitute condition of the 20,000 Macedonian refugees in that district. He estimated that there are altogether 60,000 refugees along the Bulgaro-Turkish frontier and says that relief, and especially blankets, is urgently needed, as a rigorous winter would cause wholesale deaths from cold.

DOWIE SEVERELY SCORED BY CLERGYMAN.

Rev. W. H. Scudder of the Park Congregational Church Declares Eastern Healer a Fakir.

BERKELEY, November 2.—Dowie, the healer who is attracting considerable notice in the East, was severely arraigned by Rev. W. H. Scudder of the Park Congregational Church last night. The minister declared the man to be an imposter and classed him with various fakirs who appear from time to time. The minister based his observations of Dowie on a personal acquaintance.

In opening his discourse, which was entitled "Dowie, Elijah the Third?" Rev. Scudder showed that the person of his subject was not possessed of the spirit of "Elijah the Second," as represented in John the Baptist and that instead of a spirit of humility he has one of braggadocia. He declared that of one the greatest mistakes Dowie was making was to cast vituperation on the clergy.

"Man to be a reformer," said Rev. Scudder in bringing out his second point," must gain the confidence of the world. This is exactly what Dowie is not doing. Much of the man's success lies in the fact that he is able to amuse people. He does everything for effect. Note the time when he went into New York in a spectacular way, taking the people who had flocked about him on several different special trains.

"He knows how to get authority over certain kinds of people. Again he is popular because he poses as a healer. As long as humanity suffers from disease it will flock about the person who claims to have healing power. It is true that the man has a great personality and is a great manager. The trouble is he is bending his energies in the wrong direction."

COLLEGE DANCES ARE ARRANGED.

BERKELEY, Nov. 2.—Now that the Freshman glee is over, University society is looking forward to the Sophomore hop and Junior promenade, annual dances that will be held in the near future.

The hop, which will take place on the evening of November 6th, will be more elaborate than preceding affairs. All the music for the dances will be from light opera and there will be two short intermissions during the dances, one after the fifth and the other after the 10th.

Cozy corners will be fitted up and the gymnasium gallery fitted up for the spectators.

The juniors will give their dance on the evening of November 27th. The decorations will be in green, the class color, and in blue and gold. A special car has been chartered for the guests from Oakland.

STATIONS NOT PRODUCING THE BEST RESULTS

BERKELEY, Nov. 2. — A number of changes in the policy of conducting the sub-stations of the University of California agricultural experiment station department are advised by Superintendent A. V. Stubenrauch in the annual report on the work, which has just been issued. Under the present system, so Professor Stubenrauch avers, the four culture substations and two forestry stations are not producing the best work. This is caused, so Professor Stubenrauch declares, through the lack of definite plan of work outlined for each sub-station.

YOUNG GRADUATE HAS SUCCESS IN MINING

BERKELEY, Nov. 2.—Lyle E. Moore, who graduated from the University of California with the class of 1903, has returned from Nome, Alaska where he has been assaying for the Lane Mining Syndicate. He will leave again November 19, to accept an important position in the same line of work in Australia.

Miss Virginia Pierce has returned to college, after devoting several months to the study of music.

The university library has received a valuable addition in the form of 114 volumes of the Imperial Russian Historical Societies' collections.

PREMIER TO RETIRE.

PARIS, November 2.—The Figaro this morning says it has reason to believe that Premier Combes has determined to retire from office; but, being willing to compromise the passage of the budget, he will not do so before the Christmas holidays unless compelled to do so by the adverse vote of the majority.

UNIVERSITY GIRL WINS OUT.

MISS ETHEL RATCLIFFE TAKES A CUP BY BEATING STATE CHAMPION.

BERKELEY, Nov. 2.—Miss Ethel Ratcliffe, the champion woman tennis player of the University of California, has won the third of the tennis singles tournaments played on the Golden Gate Park courts for the Jackman cup.

One of the most exciting matches in the tournament was that between Miss Ratcliffe and Miss Miriam Edwards. The former won out, however, by taking two closely-contested sets.

On account of the lack of practice, Miss Edwards did not play up to the form that won her the State championship last July.

CONCERT FOR THE Y. M. C. A. BUILDING.

The largest musical event of the season will be the two concerts to be given at the Macdonough Theater, November 10 and 11, for the benefit of the Young Men's Christian Association building fund.

After several weeks of negotiation with the Tivoli management, the announcement is made that the soloists of the opera house that will appear in the local concerts will be Dado and Borghesi, the basso and baritone respectively.

In addition Mrs. Grace Davis Northrup will appear as Elizabeth in the selection from "Tannhauser," which is to be sung by the male members of the chorus, and the part of Wolfram will be sung by Lowell Redfield of St. Paul's choir, who sang the part so successfully opposite Madamoiselle Trebelli in the Orpheus concert last June.

Arrangements have been completed for the sale of tickets, and the cards which are now out may be exchanged at the box office of the Macdonough, the sale beginning at 9 o'clock, a week from to-day. These who are possessors of the tickets may receive regular reserved seats at the theater at that time.

It has been decided to place the sale of boxes at $25 each, and it seems certain that all will be sold by the time of the concerts.

A full program of the chorus numbers, as they will be presented at the concerts, is now in preparation and will be issued within a few days.

A youth, who was not over wise,
Was filled with most painful surprise,
When he made light, with jeers,
Of a stranger person's ears,
And the stranger made dark both his eyes.
—San Bernardino Times-Index.

HAYWARDS, SAN LEANDRO, EMERYVILLE, FRUITVALE, GOLDEN GATE

SPECIAL SERVICES WERE HELD.

ALL SAINTS' DAY AND NATIVE SONS' MEMORIAL SERVICE OBSERVED.

HAYWARDS, November 2.—Sunday was the parochial anniversary for the Catholic church of this place, it being All Saints' Day. The feast of All Saints was observed, three masses being celebrated, at seven, eight and half past ten o'clock. The last consisted of a solemn high mass with music by an Oakland choir, consisting of Miss Valerga, soprano, Mr. Valerga, tenor, Mr. Richards, basso, and Mrs. John Robinson, alto. The sermon was preached by Father Brockhage of Menlo Park. Father De-Campos acted as deacon and Rev. Father Lally celebrated the mass. The day was of double import, inasmuch as it was the fiftieth anniversary of the organization of the California diocese, which was observed by all the churches, by order of Archbishop Riordan. Eden Parlor of Native Sons held impressive Memorial services in memory of their deceased brothers Sunday afternoon at 2 o'clock. The services were of a most impressive character, and the eulogy on departed brothers was delivered by N. A. McConaghy of the Parlor, followed by musical selections by local talent. In the forenoon the graves of deceased brothers were visited and covered with flowers. The committees in charge were: San Lorenzo Cemetery—John Fred and Henry Bockman. Mount Eden Cemetery—Henry Reiter and George Madsen. Lone Tree and Catholic Cemeteries—Dr. Henry Powell, Joseph Soares and M. J. Riggs. Oakland Cemeteries—George Meininger and M. T. Garretson. The deceased members in honor of whose memory the services were held were: Frank Noyer, Archie McConaghy, Paul Mohr, H. H. Hamer, H. B. Oakes, A. V. Morgan, William Smalley, William Hayward.

This evening the local lodge of Maccabees will move its charter from the present meeting place in Native Sons' Hall to the new quarters in the Luce Block on Bond and Main streets. The San Leandro tent will attend the exercises in a body, accompanied by the San Leandro band. The members have invited their lady friends to be present also.

The committee in charge consists of Charles Pimentel and State Deputy Iwing.

Nine new members were taken into the order at the last meeting of the lodge.

BURIED IN SAN FRANCISCO.

Emil Batwig Larson, aged 38, whose body was found floating in the bay last week, was buried at Cypress Lawn Cemetery, San Francisco. The funeral was held at 1 o'clock from the parlors of H. F. Petersen, 228 McAllister street, under the auspices of the Swedish Methodist congregation. His family, consisting of a wife, Maria Louise Larson, and three children, Hilda, Elsie and Roy Larson, left for the old home in Gaterburg, Sweden, a few weeks ago, arriving there October 9, the day the deceased was crowned off the schooner Admiral of the Morgan Oyster Company's fleet.

JURY DISAGREED.

In the assault case of M. S. Andrade against Roland Geva, the jury, after being out over an hour, reported that they were unable to agree. The case will probably be dropped. The trials of Manual Mandonca and his two sons for the same offense will be taken up as soon as the Deputy District Attorney can arrange for them.

GOT THIRTY DAYS.

William George Carthew was sentenced to serve thirty days in the county jail by Justice Prowse. Meanwhile his previous record will be looked up. Apparently Errickson has not made good his accusation that Carthew is the man wanted for embezzling a bank's funds in an Eastern city nearly five years ago. He has been held ten days in the county jail to give Errickson an opportunity to bring identification papers. Carthew asserts that he never saw as much as $1,000 at one time in his life of his own property. He confesses that he has been a tramp for five years, and says that he has been in almost every jail between Vancouver and San Diego.

RUSSIAN SHIPS IN CHINESE WATERS.

LONDON, November 2.—Cabling from Che Foo, the correspondent of the Morning Post says the majority of Russian warships in Chinese waters are between Talienwan and Hayang Tao. Three Chinese cruisers left Che Foo yesterday, the correspondent goes on, for the mouth of the Yalu river; this constitutes an infringement Corean rights.

The St. Petersburg correspondent of the Daily Mail says he learns that the Russian Government does not expect war with Japan in any event before next spring, even should the negotiations fail. The correspondent at Shanghai of the Daily Telegraph says he has learned from a reliable source in Tokio that although the negotiations between Russia and Japan continue, Japan is inflexible and a conflict, sooner or later, is regarded as inevitable.

FAVORS ANNEXATION.

MONTREAL, November 2. — Le Combat publishes an editorial in favor of the annexation of Canada to the United States. The paper points out that independence is impossible for Canada and that annexation is the only alternative. It is argued that each province of the dominion should be represented by two Senators and that if this was given Canada its interests would be quite safe.

Welsbach

Users of genuine Welsbach lights are saving $250,000 a day in cost of gas. Are you sharing in this?

All Dealers.

This Shield is on the Burner

WELSBACH QUALITY

SURPRISED BY HER PLAYMATES.

LITTLE ELMHURST GIRL TENDERED PARTY BY MANY FRIENDS.

ELMHURST, November 2.—Miss Edna Sharp was tendered a surprise party by a number of her young friends Friday evening at the home of her mother, Mrs. O. A. Shaw, on Chestnut street. Music and games were enjoyed, after which refreshments were served.

Those present were Mabel Graham, Hortense Smith, Agnes McHale, Nelda Smith, Rosie Olivera, Anita Funk, Arline Shaw, Edna Shaw, True Meyers, Albert Zimmerman, John Olivera, William Galbraith, William Cabrall, William Parker, Stanley Shaw, Tom Sawyer, Alex. Arlett, Leighton Shaw, Jimmie Goodnight.

BROKE HIS ARM.

William Olley broke his right arm by falling off a roof upon which he was working last week.

HALLOWE'EN SOCIAL.

A Hallowe'en social was given in Red Men's hall Saturday evening by the Young People's Society of the Presbyterian church. A brief informal program of recitations, vocal and instrumental music was rendered, after which those present played Hallowe'en games. Refreshments were served.

PERSONAL.

Mrs. A. H. Perkins and Miss E. E. Cobb, of Lowell, Massachusetts, are the guests of their uncle, W. W. Kelleran, at his home on Jones avenue.

Mrs. Margaret Kelleran is ill at Martinez, whither she went on a business trip.

Rev. E. E. Clark has been attending a Bible conference at San Anselmo last week.

C. Johnson, who was living with his family on Second street, has bought a home in San Leandro.

Mrs. M. A. Garretson, of Mechanicsburg, Pennsylvania, is on a visit to her son, W. K. Garretson, of Sunnyside street.

Peter N. Laing returned last week from his trip to his old home in Scotland. He has been gone for three months, and comes back looking well.

Dowie states that he loves New Yorkers, but just what they have done to win his love is not very apparent.—Sacramento Union.

Picture Framing

HIGH-GRADE WORK
LOWEST PRICES
Largest stock of picture molding in Oakland.
THE SIDE STREET STORE.

J. A. BARLOW
Wholesale and Retail
369 TWELFTH STREET.

SUDDEN DEATH OF LITTLE GIRL.

MAMIE BASSETT OF FRUITVALE TAKEN AWAY QUICKLY BY DIPHTHERIA.

FRUITVALE, November 2.—Miss Mamie Bassett, aged 15, died suddenly at her home on Fruitvale avenue early Saturday morning of diphtheria. She was buried in the afternoon, the funeral being private. The physician at first pronounced the trouble a sore throat. A consultation was held Friday night but it was too late. The girl was strong and healthy-appearing, and her sudden death came as a great shock to her parents and friends.

RETURNS WITH BRIDE.

Rev. H. B. Mowbray, formerly pastor of the Fruitvale Congregational Church, has returned from Auburn, Ohio, with his bride, who was Miss Carrie Louise Hurd.

DEATH OF AGED GERMAN.

Gottlieb Merz, an old German, died at the Altenheim in upper Fruitvale Friday. Deceased was born in Germany eighty-two years ago. The funeral took place yesterday.

HELD HIGH JINKS.

The recently organized Elmond tennis club held high jinks at the adobe club house Saturday evening. The occasion was enlivened by some excellent musical selections rendered by the California Mandolin club, George E. Lund, director.

ROBBED MEAT MARKET.

Thieves broke into A. Robinson's butcher shop on Fruitvale avenue Saturday morning between 3 and 5 o'clock. There was no money in the till or the cash register, so the robbers took a quarter of beef, wrapping it up in aprons, a boiled ham, several loins of pork, a saw and other articles. Mr. Robinson places his loss at $40 or over. The shop was fuller than usual, it being just before the heavy Saturday trade. Night Watchman Dearborn says he passed the place at 4 a. m., but noticed nothing wrong at the time.

WILL MEET TO-MORROW.

The Kings' Daughters' Circle will meet to-morrow afternoon in the Congregational chapel on Fruitvale avenue and East Seventeenth street.

REV. FLAURETH PREACHED.

Rev. Mr. Flaureth occupied the pulpit of the Fruitvale Congregational chapel Sunday morning and evening.

SERVICES AT HERMITAGE.

Services were held at the old Hermitage in Upper Fruitvale yesterday afternoon in honor of the establishing of a mission there.

IMPROVED HIS PROPERTY.

A. Lorsbach has improved the appearance of his beautiful home on Fruitvale avenue considerably. A new sidewalk has been laid and three electric lights placed in front of the property.

CONTRACT LET.

The contract for macadamizing Fruitvale avenue, from East Fourteenth street to the railroad track, has been awarded to E. B. and A. L. Stone for the sum of $3,150.

To cry harmony while beating the other with a club is only harmonious for the man with the club.—Santa Cruz Sentinel.

MANY PUPILS ARE COMMENDED.

LARGE HONOR ROLL AT SAN LEANDRO GRAMMAR SCHOOL.

SAN LEANDRO, November 2.—Following is the roll of honor of the local grammar school for the month of October, 1903:

Arthur Birchenall, Tony Cute, Tony Caton, George DeMont, Louis Dutra, Charles Frias, Peter Fraters, Rudy Furtardo, Willie Mathews, Frank Trevor, Willie Vargas, Lily Cross, Maud Dornback, May Fields, Clara Field, Mariana Fernandez, Helen Force, Clara George, Agnes Harding, Eleanor Knox, Alfred Bernard, George Birchenal, John Cental, Reuben Hatherly, Fred Jones, George Lundgren, Frank Matoza, Eddie Ravekes, George Reed, Manuel Silvera, Joe Sarramento, Elmer Vogt, Helen Goularte, Aurora Garcia, Beatrice Kistler, Elsie Montgomery, Helen Rawson, Mabel Simny, Annie Vieira, Clarence Ashworth, Ernest Comancho, Willie Felix, Elroy Fought, Joseph George, Gertrude Keith, Paul McCoy, Rosie Miller, George Nelson, Mary Nunez, Mary Raymond, Jessie Silva, Rosie Silva, Charles Stipp, Mural Stipp, Lida Valance, Mary Valance, Mary Alves, Olga Christensen, Charlie Cross, Joe Felix, Zita Kerwin, Edna Larsen, Leland Hodge, Grace Phelps, Maggie Sequeira, Clifford Lawrence, Richie Silvey, Manuel Perry, Frank Vieira, Donald Cornack, Douglas Cormack, Manuel Cute, Jos. DeMont, Joseph Dutra, William Lebon, Marcus Nelson, Manuel Vargas, Mabel Dickinson, Claire Harris, Lena Metthews, Helen Morehouse, Rose Matoza, Edna Peters, Frank Cunha, Margaret Davilla, Alzina DeMont, Elsie Dornback, Mamie Fernandez, Josie Lebon, Martin Nelson, Annie Marshall, Earl Quinn, Emily Schmidt, Ernestine Schmidt, John Sequeiria, Stella Perry, Earl Eber, Elizo Enos, Frank Lundgren, Frank Miller, Joe Peters, Leslie Phelphs, Delilla Ormonde, Leslie Ashworth, Harry Bettencourt, John Cormack, Robert Hoerst, Walter Iversen, Ernest Morehouse, Andrew Nelson, Lawrence Phelphs, Henry Trever, George Ulrich, John Xavier, Bessie Birchenall, Mabel Bundock, Helen Chrysostomo, Mamie Enos, Helen Kirwin, Alice Smith, Nelda Ramage, Tony Vager, Lloyd Morgan, Rosie Goularte, Leonora Cardozo, Clara Dornback, Antone Sequeira, May Joseph, Rose Silva, Georgiana Barnaby, Charles Crabb, Clara Harding, Richard Harbet, Helen Hoerst, Hjalmer Iversen, Mamie King, Antone Marshall, Lucille Morin, Gertrude Quinn, Mary Silva, Myrtle Stratton, Deaver Story, Gertrude Toffelmier, Virgie Wilson, Julius Beaumont, Frank Cute, Lois Cary, Rosie Davilla, George Dornback, Joseph Faustino, Dorothea Force, Ubalina Gaularte, Harriet Hawes, Elenenea Perry, Ruth Quinn, Stephana Roberts, Antone Davilla, Frank Vargas, Anita Goularte, Miriam Simny, Anna Vierra, Pearle Storer, Jettie Johnson.

FELL OFF TRESTLE.

Manuel Peter fell off the trestle where the bridge is being constructed at the head of Estudillo avenue Saturday, cutting his head and breaking his breast bone. Dr. O. Miller dressed his wounds.

The Methodist church was reopened yesterday, after being closed some time for repairs. The building has been painted inside and out and the interior papered. Special services were held morning and evening in honor of the occasion, Rev. Filben of San Francisco occupying the pulpit.

SUCCESS WAS HIS SUBJECT.

REV. E. M. HILL DISCOURSED ON UNITY OF AIM LAST NIGHT.

GOLDEN GATE, November 2.—The Rev. Everett M. Hill delivered an address on "The Value of One Aim in Life as a Means of Achieving Success" last night at the Presbyterian church. Mr. Hill said in part:

"Life is a dignified and valuable thing. The Infinite has lavished upon it glorious attributes. But, no matter how many talents a man has, or how many opportunities come to him, he only succeeds who concentrates his energies and has a single aim. The reason for so many failures in life is not because of mediocre ability or small caliber. Few men are talentless. The reason men do not succeed is that they do not grasp the key of success and that key is the one unwavering aim. George Elliot says that it is the absence of a worthy motive that makes life miserable. If a man wins in his single pursuit and the prize is not worth the candle he loses both life and joy. But if a man's one aim is worthy he wins both success and peace. Paul had but one object and that was to be the incarnate representation of his Lord and Master and to spread broadcast His standard of life. And so he is inspired to toil across inhospitable lands and among savage peoples that he might express his Master's theory of life in terms of life. He was as stable as the living rock because he had a single, worthy aim. Does anybody say that St. Paul was a failure? Then no man has succeeded. The greatest successes prove it with their life. Abraham Lincoln's success proves it."

MRS. HEYDENFELDT RETURNS.

Mrs. Heydenfeldt, who has been visiting friends on Stanford avenue has returned to her home in San Jose.

UP-TO-DATE TOPIC.

The members of the Dulce Dulce Club will discuss the advantage and ways and means of obtaining cheap tours for school children at the tea to be given at the home of Mrs. Cahill, on Fifty-sixth street next Thursday.

DEATH OF FORMER RESIDENT.

Mrs. Harrington, who died in Santa Cruz last week and whose funeral took place Friday, formerly resided here and is well remembered by many friends in Golden Gate. Mrs. Harrington was the mother of Arthur, Fred and Joseph Harrington. One daughter, who is at present residing in the East also survives her mother.

PLAN HUNTING TRIP.

Engineer Graham and extraman Granholt of the local fire department are planning what promises to be an enjoyable hunting trip to the Napa marsh. Messrs. Granholt and Graham have hunted in various parts of the State together and have always met with excellent luck.

FRENCH CROP REPORTS.

PARIS, November 2.—The Ministry of Agriculture has published a report of crops for 1903 as follows: Barley, 16,688,964 hectolitres (a hectolitre is 2.84 bushels) as compared to 14,782,516 in 1902; oats, 111,141,187 hectolitres, compared to 97,686,081 hectolitres.

MOW LEE CASE IS COMPLICATED

CHINESE VEGETABLE MAN IS RE-ARRESTED IMMEDIATELY UPON RELEASE.

EMERYVILLE, November 2.—In the preliminary hearing of Mow Lee, the Chinaman who was arrested at the instance of Vincent O'Connor, on a charge of assault with deadly weapon, Justice of the Peace Coburn found Saturday morning that the evidence did not warrant holding the defendant.

Mow Lee, however, was immediately re-arrested. Deputy District Attorney Brown, who represented O'Connor, having anticipated the decision. Brown exchanged some caustic remarks with Judge Coburn on the merits of the latter's decision. The Chinaman is now confined in the county jail and his next preliminary hearing will be held before Justice of the Peace Quinn. At that time he expressed confidence he would convict Lee.

Mow Lee shot young O'Connor in the early part of September while, it is alleged, the youth was trespassing upon the Mongolian's tomato patch. Although the charge, if proven, amounts to a state's prison offense, Lee was not represented at his hearing. The testimony offered Thursday and Saturday was very conflicting, no two witnesses of the affair telling the same story.

TRUSTEES TONIGHT.

The Board of Trustees will meet tonight for the first time in three weeks. Several matters of more or less importance are scheduled to come up. A number of applications for liquor licenses are on hand to be considered. It is possible that the late liquor agitation in this section will be revived at this meeting in reference to the above mentioned applications.

LANE STILL ILL.

Marshal Lane is still confined to his home in this town, seriously ill. Very little change is noted in his condition.

AT THE TRACK.

The latest arrivals at the track are several good runners owned by "Doc" Rowell. U. S. Dearman of Chicago expects to arrive here soon with a dozen good horses. Mr. Dearman is well known in the Middle West. S. S. Bender will arrive here from Chicago next Thursday with Coroner Kelly, Mary Dunn, Lord Melbourne, Jack Edmund and a number of other good ones. President Williams will pay an official visit to the track some time this week. He has been absent in the East interesting horsemen there in the California meet.

WILL ERECT STATION.

A temporary station will soon be erected at the Fortieth and San Pablo avenue junction for the accommodation of Oakland and Emeryville passengers. Within three months a larger and permanent station will be built.

DISSATISFACTION IN RUSSIA.

LONDON, November 2.—A correspondent of the Times in Russia has sent to his paper a secret document which M. Von Plehve, Russian Minister of the Interior, has addressed to M. Haenger, Minister of Public Instruction, showing the widespread dissatisfaction existing today in Russia schools.

TREES THAT WILL THRIVE.

SOME SUGGESTIONS MADE TO THE COMMITTEE BY EXPERTS.

Valuable information has been obtined by the Citizens' Committee on Tree Planting appointed by the Mayor with special reference to the improvement of Telegraph avenue. A number of gentlemen, recognized as authority on this subject, were written to by Secretry Edwin Stearns of the committee, each being asked to specify two trees with particular reference to their growth on an avenue running north and south, with stress laid upon the roots of the same. There has been considerable trouble not only in Oakland, but in many other California cities that certain trees through their roots were a menace to the sewers and that matter was sought to be remedied in such trees as the committee might decide to plant.

Professor Willis L. Jepson of the University of California, writes as follows:

"The following rules should govern the planting of trees on streets of cities or towns:

"1. The trees should be planted not less than 50 feet apart, and in some cases, a greated distance is desirable.

"2. Both sides of the street should be planted with a single straight row.

"3. But one kind or species of tree should be planted on a street.

"4. Deciduous trees only should be used.

"The first three rules are the results of long experience on the part of municipalities, clubs and private citizens in the improvement of streets. They are, indeed, cardinal principles or canons of taste, which are universally accepted. These rules represent the best and most modern practice, wherever in the United States there is either municipal effort in this direction as in the case of cities, or activity on the part of village improvement societies, as is so frequently the case in towns of New England.

"The fourth rule is laid down to meet local requirements. Our climate is such, that we need during the winter season all the sunshine possible. Evergreen trees make too dense a shade and shut out the sunshine when it is most needed. Moreover, they prevent the ground beneath the trees, or the streets themselves, from drying out quickly as they otherwise would. This is such a serious matter that certain areas are even rendered unsanitary by being overshaded by evergreens. Moreover, there are certain sorts of evergreens, such as Dragon trees and particular palms, which obstruct free passageway along the sidewalk area of the street, and are often so obnoxious in this way that the trees are a public nuisance. Our narrow streets and limited sidewalk area are not adapted, either from a utilitarian or aesthetic point of view, for palms. In Southern California, where the avenues are very broad and open, the case is, for many reasons quite different and palm avenues have there been grown with great success.

"Now, as to your specific question as to what are the two best shade trees to put on a long avenue, such as Telegraph avenue, I have to say that this is a matter of choice, at least within certain limits. I might mention a dozen trees, any one of which, if properly planted and cared for, would in time, render Telegraph avenue widely celebrated. I should like best of all to see Telegraph avenue planted from end to end with American Elm. My second choice would be the California Maple. Each one of these trees has some advantages over the other. The American Elm is the more beautiful tree of the two; it grows with fair rapidity; it throws its branches high, and eventually attains considerable height, and on such a wide street as Telegraph avenue there ought to be room for the gothic, or cathedral-like effects which the double line of trees in their over-reaching branches produce. Moreover it is not, with us, subject to disease or insect ravages and it makes the best of the hard conditions to which a street tree is subject.

"The California Maple is a tree of quick growth. It is very hardy on account of being a native tree, and is, therefore, strictly adapted to California conditions. Its foliage is very handsome and a point which must by no means be forgotten, is that it stands pruning well. And so, if the trees upon the avenues must be kept within certain bounds, on account of telegraph and telephone wires, then this tree has very superior points. Both of these trees would do well on those portions of Telegraph avenue, lying between the Alden Power station and the business district of the city. When one gets out as far as the Oakland limits, then the black adobe appears and it will be necessary in such places to excavate rather large holes and fill in with loam soil, brought from elsewhere. This would have to be done, however, with almost any tree that might be decided upon.

"The roots of these trees will not trouble sewers. In fact, there are a few species of trees, planted in the bay region, which are troublesome in this particular."

Professor E. J. Wickson of the University of California, writes: "The two trees which seem from all points of view the most desirable for a long avenue in this vicinity are the Oregon, or large leafed Maple, and the California Box Elder, or Ash-leafed Maple. To the best knowledge these trees have not rendered themselves objectionable in the destruction of sewers, etc. Of course in avenue planting only one kind of tree should be used for a considerable distance. The reasons why these trees are preferred by me are their deciduous character, their thrifty growth and their graceful forms, naturally assumed with very little attention to the matter of pruning except to raise their heads high enough, so that the branches will not interfere with traffic. I believe these trees should be set fifty feet part."

John Vallance, superintendent of the Cox Seed Company, writes as follows:

"If the committee should decide to plant evergreen trees, I would recommend the Acacia floribunda. This is a very graceful tree; leaves are long and slender, is of rapid growth; stands trimming well and would make an elegant sidewalk tree. Acacia melanoxylon is also used extensively for sidewalk planting in Oakland and is a nice variety; but in my judgment not so good as the floribunda. The Acacia family succeeds well in Oakland which is another point to be considered in making your selection.

"In regard to deciduous trees, would recommend the American Linden, Silver Maple or European Birch. Personally I would not plant these for the reason that they drop their foliage very early in the season, and are therefore for a long period denude of leaves. This in my estimation being an objection; furthermore, you want a tree that is of strong, robust habit, as Telegraph avenue is not a good place to start trees on account of the road being asphaltic and the ground must be cold and sour.

"The committee might prefer to have something in the Palm line; in such case, the California Palm would be desirable. It is of rapid growth and in a few years is high enough so that it does not interefere with pedestrians. None of the above trees so far as I know would interefere with the sewerage. Eighteen to twenty feet apart is the proper distance to plant these."

John McLaren, superintendent of parks and squares, San Francisco, writes as follows:

"Referring to yours of the 13th inst. Amongst the deciduous trees the Ash-leaved Maple should do well on Telegraph avenue and for an evergreen, the Acacia melanoxylon, both are strong growers and long lived when in good soil with reasonable care.

"About the roots entering sewers, any tree will send its roots into a poorly constructed sewer, but the sewer that allows the roots of trees to push through, the pipe is poorly built and should be taken up and replaced with one that has no holes or cracks in it. The trees should be planted about twenty-five feet apart and in large holes at least 6x12x8 feet deep."

A. D. Pryal, former horticultural commissioner, suggests in deciduous trees, the American Linden, Catalpa, the Spanish Chestnut, English, French and Japanese Walnuts or Pecan trees. All of the above trees, Mr. Pryal thinks should be planted twenty-five feet apart. He also suggests among the list of Palms, the Washingtonia Robusta, the Pritchardia Filfera, the Chamaropa Excelsa, and the Phoenix Canariensis and adds that all of the above Palms are perfectly hardy and are successful growers in most locations in Oakland, Berkeley and Alameda. In his estimation they should be set twenty feet apart.

EDESON WILL PLAY AT THE MACDONOUGH

MISS DOROTHY TENNANT, WHO WILL APPEAR IN THE "SOLDIERS OF FORTUNE" AT THE MACDONOUGH THEATER TONIGHT.

Robert Edeson will make his initial appearance as a star in this city at the Macdonough tonight, presenting Augustus Thomas' dramatization of Richard Harding Davis' popular story, "Soldiers of Fortune" which, under the direction of Henry B. Harris, is now in its third year of popularity.

No novel written within recent years provides a greater abundance of material for dramatic purposes than this stirring tale of the adventures experienced in a South American republic by Robert Clay, a civil engineer, by birth an American, by education a cosmopolitan, by training a free lance, a veritable soldier of fortune. Employed as the superintendent of large mining interests in the republic of Olancho, he, in defending the property, is compelled to espouse the cause of one of the political factions in the government. A revolution ensues and is brought to a close after a series of exciting incidents. Clay is proclaimed dictator of Olancho. The play will be repeated tomorrow night.

HERRMANN THE GREAT.

Herrmann the Great, the prince of black art, will appear at the Macdonough Theater next Wednesday night, November 4. His program of legerdemain the present season comprises many new and novel problems in occult phenomenon and prestidigitation. "The Bride-Elect" "The Queen of Flame," the "Princess Malmonda" and many new experiments in sleight-of-hand will be given in this city. Seats are now on sale.

HOTEL ARRIVALS.

CRELLIN.—D. M. Campbell, Los Angeles; M. Connor, San Francisco; Rev. E. T. Fish, San Rafael; Mrs. C. G. Neely, Evanston, Ill.; Mrs. S. S. Hutchins, Orinda Park; Henry F. Wiltse, Anderson Academy; Miss Warden, Mills; Mrs. Spaulding, San Anselmo; Mrs. Carrie Snyder and daughter, E. P. Baggott and wife, R. B. Mead and wife, Oakland; E. D. Abel, Buffalo.

METROPOLE.—F. K. Mott, Oakland; Dr. R. M. Wilson and wife, R. M. Wilson, Jr., Illinois; G. V. Lacvey, Palo Alto; J. E. Hewston, R. L. Hewston, W. W. Saint, W. B. Dougherty, P. Flynn, B. McFadden, Oakland; H. H. Creighton, F. W. Lawrence, J. McElroy, Miss Maynie Carroll, Edgar Gurney, San Francisco; T. J. Kirk, Sacramento; O. F. Winters, Sackels Harbor; Mrs. I. J. Nelson, Ed Linton, Homer.

ALBANY.—Mrs. L. J. Larue, Mrs. Clarke and daughter, H. Williams, F. I. Wilder, Miss Hattie Wilder, E. W. Schernstein, San Francisco; Mrs. F. G. Berry, Fresno; J. A. Park, Mrs. M. L. Watt, F. G. Watt, Oakland; W. B. Filcher, Pacific Grove; J. N. Kirk, Mr. and Mrs. Clark, San Jose; J. A. Flynn, A. Henry, New York; C. A. Dell, Utica.

TOURAINE.—Abe Harris, Miss Bertha McKenzie, Louis Rutter, C. H. Bates, C. Mason, H. P. Mason, Miss Bessie Philips, Miss Magda H. Foy, C. F. Wiegard, J. Hornberger, New York; A. Dehn, Stockton.

BRUNSWICK.—G. Schwartz, Nicolaus; R. F. Groun, Nome; F. M. Rahrn, Oakland.

GALINDO.—C. H. Brown and wife, H. W. Hogan, C. Scholtz, Oakland; G. H. Gray, San Francisco; Herbert McCain, Cecil Simon, James Burk, George H. Gray, George Hahl ——; H. Ferry, Haywards; P. H. Corles, Gilroy.

SCROFULA A DISEASE WE INHERIT.

Scrofula manifests itself in many ways. Swelling of the glands of the neck and throat, Catarrh, weak eyes, white swelling, offensive sores and abscesses, skin eruptions, loss of strength and weakness in muscles and joints.

It is a miserable disease and traceable in almost every instance to some family blood taint. Scrofula is bred in the bone, is transmitted from parent to child, the seeds are planted in infancy and unless the blood is purged and purified and every atom of the taint removed Scrofula is sure to develop at some period in your life.

Scrofula appeared on the head of my little grandchild when only 18 months old, and spread rapidly over her body. The disease next attacked the eyes and we feared she would lose her sight. Eminent physicians were consulted, but could do nothing to relieve the little innocent. It was then that we decided to try S. S. S. That medicine at once made a speedy and complete cure. She is now a young lady, and has never had a sign of the disease to return.

MRS. RUTH BERKLY,
150 South 5th Street. Salina, Kan.

No remedy equals S. S. S. as a cure for Scrofula. It cleanses and builds up the blood, makes it rich and pure, and under the tonic effects of this great Blood Remedy, the general health improves, the digestive organs are strengthened, and there is a gradual but sure return to health. The deposit of tubercular matter in the joints and glands is carried off as soon as the blood is restored to a normal condition, and the sores, eruptions, and other symptoms of Scrofula disappear.

SSS

S. S. S. is guaranteed purely vegetable and harmless; an ideal blood purifier and tonic that removes all blood taint and builds up weak constitutions. Our physicians will advise without charge, all who write us about their case. Book mailed free.

THE SWIFT SPECIFIC CO., ATLANTA, GA.

BEST AND CHEAPEST FUEL.

If you use coal, the Tesla Briquettes are what you want. The new briquettes are superior to any heretofore made. Will prove highly satisfactory, are a clean and handy fuel. You can save at least one-third of your coal bill by using Tesla Briquettes. Quality and weight guaranteed. Main office, phone Main 79; Berkeley office, Mason 316. If you have never used them, try them.

$13.00 Only.

Solid, Quarter-sawed Oak Bureaus, Regular $20.00 Dresser this week at corner store of H. Schellhas', 11th street.

Floral Designs

WE HAVE THE LARGEST ASSORTMENT

Gill's Floral Depot

CORNER CLAY AND FOURTEENTH STREETS.
PHONE MAIN 1098
SEEDS, BULBS, PLANTS.
EVERYTHING FOR THE GARDEN
OUR NEW HANDBOOK OF PLANTS FREE FOR THE ASKING.
Call and get a copy—brimfull of New Ideas.

"Bear in Mind"

BB

Brooklyn Beer

STODDARD'S

Travel Lectures

(ONLY TWELVE SETS OF THE ORIGINAL EDITION LEFT.)

Illustrated and embellished with views of the world's famous places and people, being the identical discourses delivered during the past eighteen years, under the title of the Stoddard Lectures. These lectures are now published in 12 volumes, comprising over 4,000 pages of description and 4,000 views, picturing and describing the whole world, as only John L. Stoddard can do it.

PLEASE CUT OUT AND MAIL TO

GEO. L. SHUMAN & CO.
Care TRIBUNE OFFICE, Oakland, Cal.

Without cost to me, please send me booklet containing specimen pages of Stoddard's beautiful illustrated travel lectures, also prices and plan of easy payments by which I may secure this valuable work.

Name.....

Address.....

NOT TOO EARLY

TO THINK OF

Gas Heaters

—THEIR GENIAL, COMFORTABLE WARMTH WILL BE NEEDED ALMOST EVERY DAY, NOW.

THEY MEAN COMFORT AT SMALL EXPENSE—YOU PAY FOR FUEL ONLY WHILE YOU'RE USING IT.

VARIOUS SIZES AND STYLES.

from $2.50 up

Oakland Gas, Light and Heat Co.

Thirteenth and Clay Streets, Oakland

THE Men's Grill Room OF THE PALACE HOTEL San Francisco

is a handy resort for Oakland business men.

BROWN & McKINNON OLDEST MERCHANT TAILORS IN OAKLAND.

We carry a full line of desirable staple goods and latest novelties.
FALL GOODS NOW IN.

Evarts Block 1018 Broadway

LEGAL.

SUMMONS.

In the Superior Court of the State of California, in and for the County of Alameda.

ANNIE ALDRICH BARTON and HELEN ALDRICH DUNNING, as Trustees appointed to execute the trusts created by the Last Will of WILLIAM A. ALDRICH, Deceased, and ANNIE ALDRICH BARTON and HELEN ALDRICH DUNNING, in their individual capacities, Plaintiffs,

vs.

GEORGE ALBERT ALDRICH, MINNIE C. ALDRICH, HELEN H. ALDRICH, BERNICE B. ALDRICH, AILEEN ALDRICH, WILLIAM A. ALDRICH, SWINTON B. ALDRICH, JOHN DOE, RICHARD ROE, JAMES DEN, and MARY FEN, Defendants.

Action brought in Superior Court of the State of California, in and for the County of Alameda, and Complaint filed in said County of Alameda, in the office of the Clerk of the said Superior Court.

The People of the State of California send greeting to George Albert Aldrich, Minnie C. Aldrich, Helen H. Aldrich, Bernice B. Aldrich, Aileen Aldrich, William A. Aldrich, Swinton D. Aldrich, John Doe, Richard Roe, James Den and Mary Fen:

You, and each of you, are hereby directed to appear in an action brought against you by the above named plaintiffs, in the Superior Court, in and for the County of Alameda, State of California, and to answer the complaint therein within ten days (exclusive of the day of service) after the service on you of this summons, if the said summons is served on you within the said County of Alameda; or if served upon you elsewhere, then within thirty days (exclusive of the day of service) after the service thereof upon you; or judgment by default will be taken against you according to the prayer of said complaint.

And you are hereby notified that if you fail to appear and answer the said complaint as above required, said plaintiffs will take judgment for any money or damages demanded in said complaint, as arising upon contract, or will apply to the said Court for any other relief demanded in said complaint.

Said action is brought to obtain a judgment of said Court, aiding and instructing the said above named Trustees in the performance and execution of the trusts created by the Last Will of William A. Aldrich, deceased, and established by the Decree of Final Distribution of the estate of said decedent, and ascertaining and determining the powers and duties of the said Trustees over and concerning the real property belonging to said trust estate, which is situated in the City and County of San Francisco, State of California, and which is bounded by a line commencing at the point of intersection of the southerly line of Pacific street with the westerly line of Stockton street; running thence westerly along said line of Pacific street 76 feet and 10 inches; thence at a right angle southerly 60 feet 5¼ inches; thence at a right angle easterly 76 feet 10 inches to the easterly line of Stockton street; and thence northerly along the said line of Stockton street 60 feet 5¼ inches, and to the point of commencement; together with the appurtenances thereof.

Also, that the said Court, by its judgment and decree, order and direct that said property be sold and fix the price therefor, and give directions to said Trustees concerning the sale and disposition thereof; also, that said Court authorize and direct said Trustees to make sale of said property to the proposed purchaser thereof named in said complaint, at private sale, for the sum of $21,760.00, upon the terms and conditions set forth in said complaint; and that said sale thereof, when made and reported, be sanctioned and confirmed by said Court; and that said Trustees be allowed out of said trust estate their disbursements and the fee of their attorneys herein, and the amount of commissions agreed to be paid to the real estate agents who found said purchaser and obtained the said offer for said real property; and that such other further or different relief be granted, and such other and further judgment be rendered herein as shall seem equitable and just.

Given under my hand and the seal of the Superior Court of the State of California, in and for the County of Alameda, at the City of Oakland, in said County, on this 31st day of August, A. D. 1903.

(Seal.) JOHN P. COOK,
As County Clerk of said County of Alameda, State of California, and ex-officio Clerk of said Superior Court.
By R. T. Baker, Deputy Clerk.
(Endorsed): DROWN, LEICESTER & DROWN, Attorneys for Plaintiffs in said action, 104 Sutter street, San Francisco, Cal.

PROBATE NOTICE.

In the Superior Court of the County of Alameda, State of California.

In the matter of the estate of Antonio Bento Suarez, sometimes called Antonio Vintoswartz, deceased.

Notice of time set for proving will, etc., and application for letters of administration with will annexed.

Notice is hereby given that a petition for the probate of the will of Antonio Bento Suarez, sometimes called Antonio Vintoswartz, deceased, and for the issuance to Robert J. Callaghan of letters of administration with the will annexed, has been filed in this Court, and that Friday, the 6th day of November, A. D. 1903, at 10 o'clock A. M. of said day, at the Courtroom of Department No. 4 of said Court, at the Court House in the City of Oakland, in the County of Alameda, has been set for the hearing of said petition, when and where any person interested may appear and contest the same, and show cause, if any they have, why said petition should not be granted.

Dated October 22nd, 1903.

JOHN P. COOK, Clerk.
By A. A. Rogers, Deputy Clerk.

PROBATE NOTICE.

In the Superior Court of the County of Alameda, State of California.

In the Matter of the Estate of Peter Meyer, Deceased.

Notice of Time Set for Proving Will, etc.

Notice is hereby given, that a petition for the probate of the will of Peter Meyer, deceased, and for the issuance to Sarah Meyer of letters testamentary thereon, has been filed in this Court, and that Friday, the 6th day of November, A. D. 1903, at 10 o'clock A. M. of said day, at the Courtroom of Department No. 4 of said Court, at the Court House in the City of Oakland, in said County of Alameda, has been set for the hearing of said petition and proving said will, and when and where any person interested may appear and contest the same.

Dated, October 23rd, 1903.

JOHN P. COOK, Clerk.
By G. S. PIERCE, Deputy Clerk.

PROBATE NOTICE.

In the Superior Court in and for the County of Alameda, State of California.—No. 8846. Probate. Department No. 4.

In the matter of the estate of Gaspard Koenig, deceased.

Notice of time appointed for probate of will.

Notice is hereby given that Friday, the 6th day of November, A. D. 1903, at 10 o'clock A. M. of that day, and the Courtroom of Department No. 4 of said Court, at the Court House in the City of Oakland, County of Alameda, State of California, have been appointed as the time and place for proving the will of said Gaspard Koenig, deceased, and for hearing the application of John Freuler for the issuance to him of letters testamentary thereon.

(Seal.) JOHN P. COOK, Clerk.
By A. A. Rogers, Deputy Clerk.
Dated October 21st, A. D. 1903.
A. COMTE JR., Attorney for Petitioner.

PROBATE NOTICE.

In the Superior Court of the County of Alameda, State of California.

In the matter of the estate of Henry F. Kramm, deceased.

Notice of time set for proving will, etc.

Notice is hereby given that a petition for the probate of the will of Henry F. Kramm, deceased, and for the issuance to Joseph Kramm of letters testamentary thereon has been filed in this Court, and that Friday, the 6th day of November, A. D. 1903, at 10 o'clock A. M. of said day, at the Courtroom of Department No. 4 of said Court, at the Court House in the City of Oakland, in said County of Alameda, has been set for the hearing of said petition and proving said will, when and where any person interested may appear and contest the same.

Dated October 26, 1903.

JOHN P. COOK, Clerk.
By A. A. Rogers, Deputy Clerk.
HARROLD L. MARTIN and JOHNSON & SHAW, Attorneys for Petitioner.

E. C. Lyon, President.
H. L. Kemp, Vice-President
W. L. Dimock, Secretary and Manager.

The Lyon-Dimock Storage & Moving Co.
(Incorporated.)

OFFICE, 412 ELEVENTH STREET
Between Broadway and Franklin Street
Telephone, James 921 Oakland, Cal.

LEGAL.

ORDER OF SALE OF REAL ESTATE.

In the Superior Court of the County of Alameda, State of California.

In the matter of the estate and guardianship of EVERETT TUBBS GRIMES, a Minor.

Notice is hereby given that pursuant to an order of the Superior Court of the County of Alameda, State of California, duly given and made on the 16th day of October, 1903 in the matter of the estate and guardianship of Everett Tubbs Grimes, a minor, authorizing the sale of certain real estate belonging to the said estate, the undersigned, Everett M. Grimes, the guardian of the person and estate of said minor, will sell at private sale on or after the 6th day of November, 1903, to the highest and best bidder, upon the following terms: Cash in gold coin of the United States, ten per cent of the bid payable at the time of sale and the balance thereof upon the confirmation by the above entitled Court, all the right, title and interest of Everett Tubbs Grimes, a minor, in and to the following described real estate, to-wit:

An undivided one-half interest in and to that certain piece or parcel of land situate, lying and being in the City of Oakland, County of Alameda, State of California, particularly described as follows, to-wit:

Commencing at the point of intersection of the northeasterly line of East Fourteenth street (such northeasterly line being that recognized since the widening of said East Fourteenth street) with the southeasterly line of Fifth avenue, said running thence southeasterly along said line of East Fourteenth street one hundred (100) feet; thence at right angles northeasterly one hundred and fifty (150) feet; thence at right angles northwesterly one hundred (100) feet to the southeasterly line of Fifth avenue, and thence southwesterly along said last named line one hundred and fifty (150) feet to the point of beginning.

Being Lots Nos 1, 2, 3 and 4, less a strip of land ten (10) feet wide taken off the front of said lots to widen East Fourteenth street, and the southwesterly ten (10) feet of Lots Nos. 21, 22, 23 and 24 in Block No. 56, as the same are delineated and so designated upon Highley's Map of Clinton, of record in Liber "B" of Deeds, on page 537, in the County Recorders office of said Alameda County.

Bids or offers for said property must be in writing and will be received and may be left at the law office of Messrs. Reed and Nusbaumer, at No. 522 Broadway street, in the City of Oakland, County of Alameda, State of California, or delivered to said guardian personally, or may be filed in the office of the Clerk of said Superior Court at any time after the first publication of this notice, and before the making of any sale.

Dated October 17th, 1903.

EVERETT M. GRIMES,
Guardian of the person and estate of EVERETT TUBBS GRIMES, a Minor.
REED & NUSBAUMER, Attorneys for Guardian.

PROBATE NOTICE.

In the Superior Court of the County of Alameda, State of California.

In the matter of the estate of Johann Heinrich Koster, generally known as John Henry Koster, deceased.

Notice of time set for proving will, etc., and application for letters of administration with will annexed.

Notice is hereby given that a petition for the probate of the will of Johann Heinrich Koster, generally known as John Henry Koster, deceased, and for the issuance to Emma Koster of letters of administration with the will annexed has been filed in this Court, and that Monday, the 9th day of November, A. D. 1903, at 10 o'clock A. M. of said day, at the Courtroom of Department No. 4 of said Court, at the Court House in the City of Oakland, in the County of Alameda, has been set for the hearing of said petition, when and where any person interested may appear and contest the same, and show cause, if any they have, why said petition should not be granted.

Dated October 26, 1903.

JOHN P. COOK, Clerk.
A. L. FRICK, Attorney for Petitioner, 921 Broadway, Oakland, Cal.

NOTICE OF PETITION FOR DISSOLUTION.

In the Superior Court of the County of Alameda, State of California.

In the matter of the dissolution of the Vernon Oil Company, a corporation.

Notice is hereby given that the Vernon Oil Company, a corporation, organized and existing under and by virtue of the laws of the State of California, has presented to the Superior Court of the County of Alameda, State of California, a petition and application praying for the dissolution of said corporation, and that Thursday, the 5th day of November, 1903, at ten o'clock A. M., or as soon thereafter as the same can be heard, at the Courtroom of said Court, Department No. 2 thereof, at the Courthouse of said County of Alameda, at the City of Oakland thereon, have been appointed as the time and place at which the said petition and application will be heard.

In witness whereof, I have hereunto set my hand and affixed the seal of said Superior Court this 1st day of October, 1903.

JOHN P. COOK,
County Clerk.
A. A. Rogers, Deputy County Clerk.
SNOOK & CHURCH, Attorneys for Petitioners.

TRUSTEES' SALE.

In accordance with the terms and under the authority of a certain deed of trust, duly executed by George Barkley and Hannah Barkley this wife, the parties of the first part, to Frank Otis and Benjamin Bangs, the parties of the second part, and Globe Mutual Building and Loan Association a corporation, the party of the third part, dated December 30th, 1892, and recorded in the office of the Recorder of the County of Alameda, State of California, on December 31st, 1892, in Liber 870 of Deeds, page 307 and following; and in pursuance of a resolution passed on the 7th day of July, A. D. 1903, by the Board of Directors of said Globe Mutual Building and Loan Association a corporation, the holder of the note, to secure the payment of which the aforesaid deed of trust was executed, declaring that default had been made in the payment of the principal sum and other sums due under said note and deed of trust, and requesting and directing the said Frank Otis and Benjamin Bangs, Trustees to sell the hereinafter described real estate covered by said deed of trust to satisfy said indebtedness;

Said Frank Otis and Benjamin Bangs, Trustees, do hereby give notice that on Wednesday, the 18th day of November, A. D. 1903, at 12 o'clock noon of said day, and at the office of Lyon & Hong, No. 116 Montgomery street, in the City and County of San Francisco, State of California, they will sell at public auction, to the highest bidder, for cash in Gold Coin of the United States, the following described real estate, or such part or parts thereof as it shall be necessary to sell in order to accomplish the objects of said deed of trust, viz.

All that certain piece or parcel of land situated, lying and being in the City of Oakland, County of Alameda, State of California, and described as follows, to-wit:

Commencing at a point on the southwesterly line of Grant avenue, distant thereon southeasterly six hundred and ten (610) feet from the intersection of said southwesterly line of Grant avenue with the the southeasterly line of Telegraph avenue; thence southeasterly along said line of Grant avenue thirty-seven and one-half (37½) feet; thence southwesterly and parallel with Telegraph avenue one hundred and fifteen (115) feet; thence northwesterly and parallel with Grant avenue thirty-seven and one-half (37½) feet; thence northeasterly and parallel with Telegraph avenue one hundred and fifteen (115) feet to the point of commencement, being Lot Number Fifty-five (55) and the western one-half of Lot Number Fifty-five and one-half (55½), as laid down and delineated upon a certain map entitled "Amended Map of Subdivisions of Moss Tract," etc., filed December 2nd, 1889, in the office of the County Recorder of said County of Alameda.

Terms of Sale—Cash in Gold Coin of the United States; ten per cent payable to the undersigned on the fall of the hammer; balance on delivery of deed; and if not so paid, unless for want of title (ten days being allowed for search), then said ten per cent to be forfeited and the sale to be void. Acts of sale at purchaser's expense.

Dated San Francisco, Oct ber 23rd, 1903.

FRANK OTIS and
BENJAMIN BANGS,
Trustees.

JOSEPH HUTCHINSON, Claus Spreckels Building, San Francisco, Cal., Attorney for Trustees.

Oakland Tribune.
Telephone............Private Exchange 9
ALLIED PRINTING TRADES UNION LABEL COUNCIL OAKLAND, CAL.

AMUSEMENTS.

Macdonough—"Soldiers of Fortune."
Dewey—"Spotless Town."
Idora Park—Vaudeville.
Columbia—"The Storks."
Alcazar—"Too Much Johnson."
Central—"At Valley Forge."
California—Grand Rally, and Billy Van. Minstrel End Man.
Tivoli—"La Favorita," "Cavalleria Rusticanna" and "I Pagliacci."
Grand Opera House—"Ben Hur."
Fischer's—"Rubes of Roses."

MONDAY........NOVEMBER 2, 1903.

PERSONAL.

CASH paid for old gold at Halsey's, 514½ 13th; watches cleaned 75c, warranted.

MRS. ADA. Wonderful Gifted Healer; cures all disease without knife or drugs. Parlors 2 and 3, 1055 Washington st., Oakland. c

EQUITY! SECURITY! ECONOMY! THE BANKERS' LIFE ASS'N. of Des Moines stands for the above. See R. W. Stone, 1265 Clay st., Oakland, district agent. c

THOS. E. EDE, painter and decorator. If you want anything in my line don't fail to get my estimate. I can please you, both in quality and price. 553 Telegraph ave. Phone 2883. c

MADAM LE NORE, Oakland's reliable life reader. 1322 Harrison st. c

"MAGNOLIA POMADE" can be found at the Owl Drug Store or at 854 Oak st., Oakland. c

DOUCET'S FEMALE REGULATOR PILLS—Safe, effective, sure. Wishart's drug store, 10th and Washington sts., Oakland agents. c

MRS. C. C. KOTTER'S test circle tonight, 8 p. m., 10 cents; readings daily. 1063 Franklin st., Oakland. c

FASHIONABLE dressmaking and tailoring at home or in families. Box 498, Tribune Office. c

MRS. DR. HARBICH, the well-known clairvoyant, palmist and card reader, gives advice in business, health, love, employment, etc., future events. 2225 Ashby ave., 2 blocks from Telegraph ave., Berkeley. c

SEE E. JOHNSON if you have any trouble with your chimney; all work guaranteed. Tel. Black 661, or 971 Broadway. c

GAS CONSUMERS' ASSN. reduces your bill 20 to 40 per cent. 1004 Broadway.

MADAME SOUDAN, well known spiritual medium. Hours, 10 to 12; 1 to 6. 513 10th str., near Washington. Truth or no fee. c

RAG CARPETS, rugs and silk portieres woven to order and for sale at lowest rat s. G. Matthew, 709 5th st., between Castro and Brush sts. Phone Blue 795.

PUPILS wishing assistance in making higher grades in school, please send name and address to Box 204, Tribune.

GENERAL NOTICES.

ARGONAUT TENT, No. 38, K. O. T. M.—Meets every Tuesday evening at 8 p. m., Maccabee Temple, 11th and Clay sts. R. M. Brown, R. K., 1509 Franklin st.; C. D. Lawton, 809 12th st., Com.

OAKLAND WINDOW CLEANING CO., S. E. corner 11th and Broadway.—Cleaning show cases, looking glasses, windows, paints, floors scrubbed, etc.; contracts by week or month. Business phone Red 3847. G. Figone, manager. Residence phone White 999. b

FOR SALE—MISCELLANEOUS.

WANTED—Horse of about 1200 lbs. to exchange. Address 1739 7th st. x

FURNITURE FOR SALE
$900—10-room house completely furnished and fully occupied; rent $35 per month with lease; owner going East; elegant location.
WM. P. TODD, 1070 Broadway, Oakland, Cal. x

FINE mahogany upright piano. 952 Oak st. x

$20—Lady's Rambler bicycle; good as new. 1058 Broadway. x

FOR SALE—On account of sickness, furniture of 8-room house, full first-class boarders. 761 14th st. x

LIBRARY of electrical science for sale cheap; new; 6 volumes; cost $20. 1713 Broadway, cor 24th st. x

BLANKETS and comforters, $1.25 upwards; each brand spanking new, clean and clear as the air you breathe when taking a trip on the new "key route"; bear in mind we carry a choice line of iron bedsteads, wire and top mattresses. Cor. store, Oakland; Barnurt, H. Schellhaas, 11th and Franklin sts. x

ELEGANT piano, $50.00; extension tables from $5.50, oak bed-room sets, $10.00 and up; parlor set, chiffoniers, dressers, fine kitchen ranges, coal and gas heaters at remarkably low prices for cash. See us. Oakland Auction Co., 401-405 8th st., cor. Franklin. Phone Cedar 621. x

NEW furniture of 10-room private residence, with income sufficient to pay family expenses. 948 Myrtle st. x

DAIRY—Eight cows two horses, wagons, separator bottle, cans etc., with established route. Box 713 Tribune. x

SHETLAND pony, cart and harness for sale. 1170 East 15th st. x

BAY mare, 6 years old; rubber tired buggy; harness, robes, blankets, etc. $200. C. W. Mills, Gates' stable, 12th st. x

FOR SALE—A single harness; has been used out a short time, is in perfect order; solid rubber trimmings. Can be seen at 1565 Broadway, Oakland. x

REALTY SYNDICATE—Realty Syndicate 70 cents on the dollar, company's price 100; 87 certificates; as a whole or part; offer wanted; must sell. Address E. L. Strong, 24 Chronicle building. x

A THOROUGHBRED Jersey cow fresh, pedigree given; tuberculosis tested. Apply 2418 Shattuck ave., Berkeley, near Dwight way. x

UPRIGHT piano in good condition; fine tone; must be disposed of at once; price $150; cash or time. Box 700, Tribune Office. x

CLOSING OUT SALE of new and second-hand furniture at No. 376 12th st., near Franklin, consisting of parlor sets, bed-room sets, iron and wood bedsteads, chiffoniers, foldings beds, china closets, sideboards, tables, sewing machines, carpets, matting, cook and heating stoves, invalid's chair, lady's wheel; business for sale; store for rent; contents, shelving, awning for sale; everything goes at less than cost; private sale only. Oakland Commission Co., No. 376 12th st., near Franklin, Oakland. x

$75—McCammon piano; round corners; carved legs; fine tone; will rent for $3 per month. 315 10th st. x

FURNITURE for sale; bargain; modern 7-room house for rent; 1 block from new ferry line. 3515 Telegraph ave., near 38th st. x

FOR RENT OR SALE—Fine upright piano. 2210 Bancroft. :

BUSINESS CHANCES.

SOME BARGAINS.
Lodging-houses—$3500, clears monthly $175; 18 rooms, $1000; 36 rooms, $3500; 8 rooms, $600; also fruit store, delicacy store, candy and ice-cream business; other business chances. Kings, 157 9th st., near Broadway. w

FOR SALE—Old established bakery and coffee saloon, money making, with 2 wagons, 3 horses; all complete, for only $1400. P. C. Lassen & Co., 466 10th st., Oakland, Cal. w

FOR SALE—Old established and well paying express business; good stand; investigate this. Apply 423 10th st. w

LODGING HOUSES, business chances a specialty, furniture and piano loans, collecting, house renting, insurance; can sell your business quick; if you want a business large or small see us. Montgomery & Tilley, 105 Telegraph ave. w

SITUATIONS WANTED—FEMALE.

WANTED—Situation as lady help or companion by elderly lady. M. S., Box 720, Tribune Office. h

GOVERNESS or housekeeper, teaches French, German, piano; experienced nurse; would also go to the country; references exchanged. Address B. M. Nopper, East Bay Sanitarium, Oakland. h

SWEDISH girl wants place, cooking or general housework; wages $25. Address 420 Telegraph ave. h

COMPETENT woman wants work by the day. Call 355 1st st. h

GOOD cook and laundress or will do general housework. 802 Alice st. h

COMPETENT woman wants work by the day. Address Box 704, Tribune. h

LADY of 35 wants position as housekeeper for gentleman. Address Box 701, Tribune Office. h

WANTED—By an experienced dressmaker, sewing by the day; can give reference. Address 1824 Telegraph ave—h

WOMAN wants cooking or general housework. 517 9th st. h

HOUSEWORK and cooking by reliable Swedish girl; $30. Box 719, Tribune. h

EXPERIENCED nurse wishes position to care for invalid lady or be companion; references. Address Box 717, Tribune Office. h

FOR best female help and farm help see J. Armstrong, coal office, 515 11th st. h

HELP WANTED—FEMALE.

GIRL for general housework; wages $15 to $20; no washing. 530 E. 15th st. e

GIRL for housework; wages $15. 666 5th st. e

WANTED—Girl for general housework in small family. 1157 Alice st. e

WANTED—Young girl to wash dishes and run errands after school. 814 15th st. e

AN apprentice to learn dressmaking. 524 15th st. Mrs. F. Lilienthal. e

WANTED—A young and reliable girl to assist in dining room. Enquire Hotel Merritt. e

GIRL wanted for general housework; 2 in family; wages $20; references. Apply 1153 10th st., from 9 to 12 a. m. e

WOMAN for house-cleaning once afternoons a week. Address P. O. Box 181. e

WANTED—Strong, capable girl for general housework. 1135 Webster st. e

WANTED—An apprentice for dressmaking. Apply 378 20th st. e

WANTED—A reliable girl for general housework. Call at 1250 Franklin st. e

A CHAMBERMAID wanted to help wait on table one meal, at 568 12th st. e

WANTED—A girl to do light housework in a small family; permanent position; good wages. Address "Girl," Box 124, Tribune Office. e

SITUATIONS WANTED—MALE.

HONEST Japanese boy wishes position in family; school boy. V. Miake, 533 16th st. g

JAPANESE DAY WORK CO.—Competent help of any kind. 908 Telegraph ave.; Tel. Main 632. g

A LARGE boy going to school wants janitor work; has had experience and can give best of references. Tel. Red 3325. g

YOUNG man desires position in office of some Oakland firm, preferably in abstract line; have had experience in record searching; understands typewriting; can give best of references. Call or address 1059 Oak st., Oakland. g

JAPANESE boy wishes situation as school boy or half day. H. Dan, 767 Webster st. g

JAPANESE young smart boy wants position to assist in private family, for cooking and housework. George Yamane 558 Castro st. g

JAPANESE AND CHINESE EMPLOYMENT OFFICE— First-class help of every kind furnished. Tel. Black 2432. 415 7th st. g

HELP WANTED—MALE.

WANTED—Boy with bicycle. Leber's drug store, 7th and Myrtle sts. d

UNCLE SAM wants help. 14.00 appointments last year. Free examination paper and catalogue giving positions and salaries. Dept. L. Western Correspondence University, No. 305 Larkin St., San Francisco.

WANTED—Man or boy with some experience in electrical work. 915 Jackson st. d

WANTED—Boy to be generally useful about drug store. Apply I. Tobriner, 7th and Market sts. d

MEN to learn barber trade; only requires 2 months, saving 2 years; catalogue and special offer mailed free. Moler System College, San Francisco, Calif. d

CARPENTERS wanted by C. Albert Henshaw, the "Steel Square Man"; evenings only. Henshaw's School of Practical Drawing and the "Steel Square" for building trades mechanics, 1521 Market st., San Francisco. d

EMPLOYMENT OFFICES

JAPANESE and Chinese Employment Office—First-class help of every kind furnished. Tel Cedar 986. 951 Webster st. Tamo.

AGENTS WANTED.

WANTED—Agents to sell the "Magnolia Pomade" for the hair. 834 Oak st. f

HOUSES UNFURNISHED—TO LET.

A NINE-ROOM house for rent; 1252 Franklin st., north of 11th; suitable for physician's office and residence. l

BEFORE moving get my printed list of all the good vacant house in Oakland. Geo. W. Austin, 1002 Broadway. e

$ 7.50—Modern upper flat; 20th st.; very sunny.

$ 7.50—5 sunny offices; Broadway; fine location.

$ 9—Fine 4-room lower flat; 1307 E. 11th st., near 23d ave.

$ 5—Just renovated; fine upper flat; 766 E. 12th st.

$ 7.50—520 San Pablo ave.; just renovated; 7 rooms and bath; fine.

Ten new upper and lower flats; close in; from $20 to $25; see these, something fine.

$ 7.50 to $20—Will be completed by December 1; elegant flats; 12th st.; right in town.

See our list of stores close in.
LAYMANCE REAL ESTATE COMPANY, 460-462 Eighth St.

FLATS TO LET.

$—Large sunny back parlor, lower flat, N. E. cor. Chestnut and 7th sts., Oakland. Address Box 718, Tribune.

"THE DUNDAS."
SELECT new apartment house, just opened, corner San Pablo ave. and 17th st.; apartments of 3 and 4 rooms to rent, furnished or unfurnished; private bath to every suite; janitor service; gas, range, etc.

FOUR-ROOM flat, partly furnished; no small children; vacant November 3. 561 Grove st.

HOUSES FURNISHED—TO LET.

BEAUTIFUL furnished cottage 4 rooms for housekeeping; bath, basement, front and rear yards; $20. S. W. cor. East 21st st. and 22d ave. o

FURNISHED house for rent—On Oakland Heights; fine furnished house of nine rooms; short distance from Vernon and Perry streets; rent reasonable to right party; no children. Apply to Jas. S. Naismith, 464 Twelfth st. o

HOUSES AND ROOMS—WANTED.

WANTED—For cash, house and lot, west of Center street, south of Tenth. Address Box 714, Tribune. 1

LODGING HOUSES—FOR SALE.

28 rooms, 1 floor; sickness; price $1550.
21 rooms; transient; rent $35; price $1100.
14 rooms; corner; apartment; price $900.
Wood and coal yard, doing a fine business; got to go cheap.
Bakery and delicacy; 4 living rooms; sickness; offer wanted.
Restaurant, in the heart of Oakland, doing a large business; owner going away and must sell. Mitchener & Barton, 1010 Broadway.

FURNISHED ROOMS—TO LET.

NICE pleasant sunny rooms; good locality, near trains; references. Call 1214 West. n

FOR RENT—Large light sunny room (no sign.) 846½ Fallon st. n

SINGLE rooms for light housekeeping; sunny and convenient to local and electric cars. 918 Adeline st. n

FOR RENT—3 sunny furnished rooms with use of kitchen and bath; a quiet home for teachers or nurses; references required. 574 34th st. n

TWO or 3 housekeeping rooms; adults. 277 8th st. n

THREE or four housekeeping rooms or small flat; adults; private preferred; terms, etc. Bennett, 760 Jefferson. n

ELEGANTLY FURNISHED APARTMENTS. Also single rooms, everything new; all modern conveniences. 958 Clay st., near 9th. n

FOUR partly furnished rooms; bath, stationary tubs; $15. 1064 Kirkham. n

ELEGANT parlors; also single rooms. 560 14th st. n

GOLDEN HOUSE, 462 12th st.—Rooms single or en suite; transient a specialty; running water and grates.

LARGE sunny bay-window room with grate; rent reasonable. 224 9th st. n

LARGE, pleasant front room with an alcove for rent furnished. 518 Telegraph ave. n

SUNNY front suite; also single rooms. 1115 Brush st. n

FOUR furnished rooms, 856 E. 20th st., E. Oakland, housekeeping, sunny; garden; healthful location; only $12.50. Take cars 8th and Broadway to 17th ave. n

NICELY furnished rooms to let. 567 14th st., bet. Clay and Jefferson. n

SUNNY furnished room, suitable for 2; near business center; use of parlor; with or without board. 856 Jefferson. n

NICELY furnished front room in strictly private family; young couple. 1230 Magnolia st., convenient to all cars. n

LARGE newly furnished upstairs room; light housekeeping if desired; also parlor room; boarding house next door. 522 14th st., cor. Myrtle. n

THREE sunny furnished rooms; housekeeping; near station. 1266 Franklin st. n

"HAWTHORNE." 1155½ Washington st., cor 13th st. Beautiful sunny front rooms. Tel. Brown 418. n

ONE large sunny room, convenient to trains. 914 Grove st. n

FINE furnished sunny housekeeping rooms. Call mornings 1354 Webster. n

SUNNY furnished rooms for housekeeping at 856 E. 20th st., Oakland; 3 rooms, $12.50; 4 rooms, $15. Take car 8th st. and Broadway to 17th ave. n

TWO large rooms completely furnished for housekeeping; adults only. 924 Filbert; telephone Green 482. n

HOTEL ARLINGTON, 9th and Washington sts., Oakland—Elegant sunny suites and single; first-class board; cut rates to families and permanents; central. R. L. Willis, proprietor. n

THREE furnished rooms for housekeeping. 318 13th st., near Webster. n

FOR RENT—Newly furnished front room; $5 per month. Apply 557 20th st. n

ROOMS only $5 per month; bath; convenient; new. 272 4th. n

THE MENTONE, 658 8th st.—A modern new apartment of 3 rooms for housekeeping; rooms very sunny; furniture new; no children. n

FURNISHED room for housekeeping; also single; also front and back parlor; convenient for trains; centrally located. 419 6th st. n

SUNNY rooms; also housekeeping rooms; reasonable; running water. 1241 Bdy. n

FURNISHED and unfurnished rooms. 2104 Broadway. n

TO LET—A fine sunny room at 116 7th st., Oak st. station. n

FURNISHED rooms, modern, sunny; 5 minutes' walk from broad and narrow gauge; breakfast if desired. Address Box 802, Tribune. n

ROOMS, ensuite or single; reasonable. "The Charleston," Mrs. G. M. Bevan, prop., 903½ Broadway. n

1369 FRANKLIN st.—Elegantly furnished rooms; use of parlor; narrow gauge 3 blocks. n

NICELY furnished front room; one or two gentlemen preferred. Call after 6 p. m., at 555 19th st. Mrs. Smith. n

KELSEY HOUSE, 535 24th st.—Furnished rooms; sunny or shady side of house. n

ELEGANT sunny furnished rooms for housekeeping and rooming. 334 Telegraph avenue. n

HOTEL MERRITT, 12th and Franklin sts. — Thoroughly renovated; sunny rooms; best board in Oakland for the money.

EVA BUILDING, 525 13th st—Furnished and unfurnished rooms; single or en suite; office rooms. n

FOR RENT—A newly furnished room; bay window; grate, privileges of bath. Apply 667 15th st. n

ROOMS AND BOARDING.

WANTED—2 or 3 small children to board; will take full charge; good home; terms reasonable; near school. Address Box 719, Tribune Office. q

SUNNY room with board. 570 11th st. q

NICE sunny room with or without board. Address 1415 21st ave. q

REFINED private family will take agreeable young lady to board and room for $15 per month; references required. Address Box 709, Tribune Office. q

TWO very pleasant front rooms for married couple or 2 gentlemen, with board, in a private family; fine location. Apply 1384 Telegraph ave. q

THE OAK LAWN, 716 8th, cor. Castro—Large rooms; fine veranda; good table; 2 blks fm local station, terms reasonable. q

LARGE sunny room and board for couple or two gentlemen; private home, fine bath. 946 Myrtle st. q

SUNNY rooms with board. 910 10th. q

HOUSES FOR SALE.

SIX-room cottage; modern; good location; sacrifice. See owner, 1912 Myrtle st. No agents. s

ROOMS AND BOARDING, WANTED.

THREE or 4 housekeeping rooms or small flat; adults; private preferred; terms, etc. Bennett, 760 Jefferson st. t

LODGING HOUSES—WANTED.

WANTED—Lodging house; must state price, rent, location, etc. M. C. Hoag, Northwestern Hotel, S. F.

UNFURNISHED ROOMS—TO LET.

SEPARATE front unfurnished room for rent. Call 578 20th st. m

RESTAURANTS.

MERCHANTS' RESTAURANT, 472 9th st.—Has been remodeled and is now operated under the sole management of P. M. Milocovich. Phone Clay 27. Meals at all hours. Private parlors for parties.

PIANOS FOR RENT.

FOR RENT—Piano, $2.75 month; upright Fischer. Box 702, Tribune. p

WANTED—MISCELLANEOUS.

WANTED—Typewriting machine; also cash register. Address Koller & Stultz, candy manufacturers, Oakland, Cal. j

I WILL pay the very highest cash price for second-hand furniture of all descriptions and in any quantity, for lodging house purposes. Address E. K., Box 715, Tribune office. j

FURNITURE and household articles wanted for Point Richmond; good prices paid. Phone Black 4552 or leave address with H. Schellhaas 408 11th st., Furniture Store, Oakland. j

PHONE BLACK 4301 all right. This means W. F. Denning, the sewing machine man of San Pablo ave. Easy terms, low prices, best machines. j

FURNITURE WANTED—We will give you more cash for your furniture, or any kind of merchandise than you can get from any dealer or private party. J. A. Munro & Co., Auctioneers. 1501 Park st., Alameda. Tel. Grand 176. Oakland office 424½ 11th st.; Tel. Red 1984. j

FURNITURE WANTED — If you want the most money for your furniture, merchandise, etc., send or the Oakland Auction Company, 405 8th st., between Broadway and Franklin, under Galindo Hotel. Phone Cedar 621. j

MONEY TO LOAN.

ON furniture, pianos, diamonds, etc., without removal or publicity; any amount; low rates. Porter, 466 8th st. z

MONEY to loan—Any amount on mortgages. Geo. W. Austin, 1002 Broadway, near 10th. z

ON furniture, pianos, diamonds, etc., without removal or publicity; any amount; low rates. Porter, 466 8th st. z

FOR a strictly reliable private place to borrow money on furniture, pianos or jewelry. Same can be returned in monthly payments. See A. W. Berry, 1165 Washington st. z

MONEY loaned on mortgage of real estate by McKeand. 458 8th st. z

SUMS to suit on real estate or chattels. M. R. Lyle, Notary Public, 428 10th st. z

MONEY to loan—Any amount on furniture, pianos, jewelry, or any good security; if you want money SEE R. E. TROY, 455 9th st. z

MONEY loaned to salaried people, retail merchants, teamsters, boarding houses, without security; easy payments; largest business in 46 principal cities. TOLMAN, 553 Parrott Bldg., San Francisco. z

FROM $100 up, any amount on real estate. Du Ray Smith, at J. L. Mix & Co., 956 Broadway.

LOANS to salaried people; no security. Oakland Loan and Trust Co., room 25 1003½ Broadway; hours 1 to 3 z

PHYSICIANS DIRECTORY.

DR. D. D. CROWLEY, 212 213-214 Central Bank Building.—Office hours, 2 to 3:30 and 7 to 8 p. m.

ADAMS, DR. F. L.—Office, Central Bank Building, 14th and Broadway; hours, 10 to 11 a. m., 4 to 5 p. m.; tel. Grove 361; residence, 1230 Telegraph ave.; tel. Red 2356.

STORAGE.

THE Lyon-Dimock Storage and Movong Co., Inc.—Furniture and pianos packed, shipped, stored. 412 11th st.; phone James 921.

METALLIC warehouse—Separate apartments; money advanced. Porter, 466 8th st.; phone, James 2871

LOST AND FOUND.

SPANIEL bitch, liver color leather collar, riveted on, bearing Oakland licenses; 1903, No. 283; reward. 330 E. 15th st. r

LOST—In West Oakland, Friday night, October 16, 1903, a female black-and-tan bloodhound. Finder will notify Oscar F. Guidice, Haywards, or return the same to Mr. Ed. F. Guidice, 1370 5th st., West Oakland, and receive reward. r

LOST—A small sabel fur cape, somewhere on the following route: down Webster to Durant, to Telegraph ave., to 18th to Grove st. Suitable reward if returned to 1263 Webster st. r

LOST—On Thursday afternoon, on 10th st., bet. Poplar and Market, a fur boa with nugget chain. Suitable reward upon return to 706 10th st. r

LOST—Pocketbook with note and contract; $5 reward; Craig & Sharp, 718 Sycamore st., Oakland. r

SMALL black dog, white breast. Liberal reward at 1118 Brush st. r

DRESSMAKING.

DRESSMAKING. 1353 Broadway. Phone Pine 418.

ATTORNEYS-AT-LAW.

A. L. BLACK, Attorney-at-Law, rooms 26 and 27 Broadway; phone Brush 51.

B. H. GRIFFINS, Attorney-at-Law, 921 Broadway, Oakland; telephone Red 501.

GEO. EDGAR JACKSON, Attorney-at-Law, 921 Broadway, Oakland.

FREDERICK E. WHITNEY, Attorney-at-Law removed to 921 Broadway, rooms 17 and 18; telephone Black 501.

LANGAN & LANGAN (Geo. W. Langan, Gurdon S. Langan), Attorneys-at-Law, 920 Broadway, Oakland; Phone Brown 591. Notary Public.

HAROLD L. MARTIN, Attorney-at-Law, rooms 15 and 16, 921 Broadway.

BROOKS & HARGIS, Attorneys-at-Law, Parrott Building, San Francisco; telephone Jessie 601.

A. A. MOORE, Attorney-at-Law, rooms 51 and 52, 418 California st., San Francisco, Cal.; telephone Red 2621.

GEORGE W. LANGAN, Attorney and Counselor-at-Law, Livermore, Cal.; practice in all courts.

BEN F. WOOLNER, Attorney and Counselor-at-Law, and Notary Public, 1003½ Broadway, rooms 7 and 8.

CLINTON G. DODGE, rooms 15 and 16, 906 Broadway.

SAMUEL BELL M'KEE, Attorney-at-Law, 957 Broadway, Oakland, Cal.

GEORGE E. DE GOLIA, 957 Broadway, northeast corner of 9th st., Oakland; room 2; telephone No. 38.

JOHNSON & SHAW, Law Office, 969 Broadway, rooms 49, 50 and 51.

MELVIN C. CHAPMAN, Attorney-at-Law, has removed to 906 Broadway, Oakland, Cal.

SNOOK & CHURCH, Attorneys-at-Law, 922 Broadway, over Union Savings Bank.

NYE & KINSELL, Attorneys-at-Law, 861 Broadway.

HARRY W. PULCIFER, Attorney-at-Law, 957 Broadway, rooms 22 and 23.

FOX & GRAY, Attorneys-at-Law, Pacific Mutual Building, entrance 6, 4th floor, San Francisco.

ELECTROLOSIS.

SUPERFLOUS hair and moles removed painlessly and permanently with electric needle. Mrs. P. C. McMillin, 1053 Clay, room 10; tel. Brush 61.

HOTELS

HOTEL BERKELEY—First class family and transient. Dwight way station, Berkeley, Cal.

EDUCATIONAL AND MUSICAL.

J. F. PALMER—Teacher mandolin, guitar, banjo; instruments free to pupils to take home. Studio rooms, 1 and 2, 462½ 13th st.; phone Broc 279. y

REAL ESTATE.

LAYMANCE REAL ESTATE CO., 460-462 Eighth St., Oakland.

LAYMANCE.
LAYMANCE.
LAYMANCE.
LAYMANCE.
LAYMANCE.

EASY PAYMENTS. EASY PAYMENTS. EASY PAYMENTS.
Beautiful Colonial home, new and modern; 7 room and bath, convenience and comfort combined with accessibility to all transportation facilities; splendid location; owner must sell; offer wanted.

A VERITABLE PICK-UP.
$7500—A fine residence on a beautiful site; terraced corner, 150x140; stone coping; cement sidewalks; beautiful shrubbery; choicest location with lake view; walking distance to Broadway.

$5500—Elegant new Colonial residence 9 rooms and bath; beautiful terraced corner, 75x150; marine and lake view.

Got our list of houses.
We have choice properties for sale.
We have choice properties for rent.

REDUCED FROM $4500.
$3850—Modern cottage of 8 rooms and bath, with beautiful corner, 70x100; close to locals and car lines; a select home offered at a sacrifice; owner anxious to sell.

A GOOD INVESTMENT.
$3500—This is one of the few properties close in for sale; a modern 2-story house of 8 rooms and bath, with laundry and high basement; gas, mantels, etc.; in perfect condition; can be used as flats and bring in rental of $40 without further expense; within 5 blocks of Postoffice; owner leaving.

A SACRIFICE.
$3250—A splendid 2-story house, 9 rooms and bath, with lot 38x128; well, tank and stable; reduced from $4000; near Adeline station, north of 10th st.

$3100—Beautiful residence 7 rooms and bath; modern in every detail; fine terraced lot and situated on one of the prettiest locations in Oakland; 1 block to car line and near Lake Merritt; easy terms.

$2700—Fine Colonial residence, 7 rooms and bath; nearly new; modern in every respect; lot 30x100; convenient to new ferry, on Grove st.; chance for bargain on easy terms.

SACRIFICE.
$2600—Modern 2-story house 9 rooms and bath; lot 30x100; 3 blocks of Oak st. station; in fine condition; rent $25.

$2200—Fine modern cottage, 6 rooms and bath; elevated situation; lot 50x105; ½ block to car line; cost $2800.

$2250—Neat cottage 5 rooms and bath; brings good rental; 16th st., near West.

LAYMANCE.
LAYMANCE.
LAYMANCE.
LAYMANCE.
LAYMANCE.
LAYMANCE REAL ESTATE CO., 460-462 Eighth St. Oakland.

$1050 only for a 4-room cottage with bath, etc. P. C. Lassen & Co., 466 10th st., Oakland, Cal. u

SIX-ROOM house, bath, stationary wash tubs, floored basement; price $1800. Address 713 Brush st., near 4th. u

RANCH FOR SALE.
PROPERTY OF THE MAY ESTATE IN THE HEART OF LIVERMORE VALLEY.

315 acres of first-class farming land, all under cultivation; farm houses, etc.; two miles from Livermore.

80 acres of first-class farming land adjoining above property.

160 acres of pasture land, fenced and well watered; part of the May estate.

For sale as a whole or in lots to suit purchaser. Apply to

W. H. CHURCH or A. W. FEIDLER, Oakland. u

$1800—2 flats 5 rooms each; lot 25x100; must be sold to settle estate.
$1250 for corner cottage, 4 rooms; 2 blocks from local station.
$1660—Cottage 5 rooms on Campbell st.; corner lot.
$2500—House of 6 rooms and bath; lot 25x130, on north side of street; near local. A. J. Tait, Real Estate, 1526 7th st. u

ELEGANT LOT AT A BARGAIN.
$50 per foot, reduced from $60; surrounded by some of Oakland's finest residences; there is no better location in Oakland for a fine home; investigate. William Clark, 454 9th st.; phone Main 602. u

FOR SALE—Fine cottage of 5 rooms; latest improvements; nice yard. Owner on premises, 1207 14th st., near Magnolia. u

WM. P. TODD, 1070 Broadway, Oakland.
$2250—House, lot and furniture of a 5-roomed cottage; completely furnished; lot 25x125; good location. u

HOTEL FOR SALE.
63 rooms, hotel, heart of town; good for $300 per month clear; can be bought very cheap; must positively be sold.
WM. P. TODD, 1070 Broadway, Oakland, Cal. u

ARE you looking for Oakland property? If so, call on P. J. McKay, Real Estate, 1461 7th st., Center station. u

$2500—Cottage of 7 rooms, bath, fine barn; lot 65x95; 1 block from Broadway.

$700—Choice building lot, 35x127; Chestnut, bet. 32d and 34th sts.; immediate vicinity of new ferry.

$1500—Cottage of 5 rooms and bath, high basement; close to San Pablo ave.; street work all done; rents for $14; easy term of payments.

GEO. W. AUSTIN, 1002 Broadway. u

$4000—New building of 11 rooms, modern, in 2 flats; well and mill; lot 25x100; rent $42 per month net.

$2250—A modern cottage of 5 rooms; lot 50x100; street work done; central.

$850—Cottage of 4 rooms and bath; lot 30x130; street cars pass in front.
HUGH M. CAMERON, 1058 Broadway. u

PALMISTRY

MME. NEERGARD, 1009 Sutter st., S. F.; hours 1 to 4; evening, Sunday, by appointment. Tel. Polk 2564.

SANITARIUMS

ST. MARGARET'S SANITARIUM, East Oakland, 1060 1st ave., southeast corner East 12th st. Phone Ash 51.

VIAVI.

HOME treatment for mothers and daughters. Office, rooms 313-314 Central Bank building, corner 14th and Broadway. Hours, 9 to 5; tel. Clay 932.

SEARCHER OF RECORDS.

G. W. McKEAND—Searcher of Records and Examiner of Land Titles, removed to 458 8th st., west of Broadway, Oakland.

DENTISTRY.

J. M. DUNN, D. D. S.—Dental Parlors, 1003½ Broadway, rooms 14-16, Union National Bank building, Oakland, Cal.

REAL ESTATE.

NEW two-story house of 6 rooms, bath, etc.; lot 37½x100 feet; completely furnished; terms easy.

House of 7 rooms; new; thoroughly modern; lot 35x100 feet; terms to suit purchaser.

Ranch of 10 acres all in bearing fruit; house of 6 rooms; barn; 3 chicken houses; plenty of water; a beautiful home; cheap for cash, or would exchange for Oakland property.
E. J. STEWART & CO., 1008 Broadway, Oakland. u

FOR SALE—$15 per front foot (foreclosure); desirable location; lot 65 feet frontage; 200 feet from street car.
—ALSO—
Business and residence lots centrally located; would exchange or would take in part payment a fine pair of horses and carriage or an automobile. Roberts & Tower, 972 Broadway. u

$1750—6-room cottage; lot 50x135; street work done; twice sold for more than $3000; must be sold because of mortgage; near cars and local.
$2200—6-room modern house; ½ acre ground; fruit and flowers; beautifully situated; Elmhurst; electric lights.
$600—55x110; East Oakland; lot beautifully overlooking Oakland, on N. W. cor.
F. F. PORTER, 466 Eighth st. u

GEO. B. M. GRAY
454 Ninth St. Oakland, Cal.
$2500—Colonial home, nearly new; 5 large rooms.
$3600—Price reduced; thoroughly well-built new home; 6 rooms and alcove; easy terms; near Telegraph ave.
$3750—Price reduced; new 7-room home on Vernon Heights; close in; fine location; investigate.
$10 per foot; 300 ft. fm. San Pablo ave., near 55th st.; bargain.
$15 per foot; near San Pablo ave.
$26 per foot; north side Merrimac st.; snap.
$20 per foot; 32d st., near West.
$20 per foot; northeast cor., near San Pablo ave. and Adeline st.
$20 per foot; splendid lot on 9th ave., overlooking F. M. Smith's place.
$22.50 per foot; 10th ave. lots; 1 just sold.
$22 per foot; best bargain in neighborhood; near 31st and Grove sts.
$20 per foot; high, sightly lots in Peralta Heights.
BARGAIN IN FINE RESIDENCE SITE. One of the finest in Oakland; 65x145; surrounded by some of Oakland's finest and most costly homes; investigate.
AGENTS FOR ADAMS POINT PROPERTY. NO FINER RESIDENCE DISTRICT. u

J. J. O'ROURKE'S LIST FOR THE FIRST WEEK IN NOVEMBER.

$2750—1 acre in the center of Berkeley; well improved; or will trade for improved property in West Oakland.

$2500—2-story 8-room house in Berkeley, near the University; lot 25x140.

$3400—Neat 6-room house on Webster st.; 5 minutes' walk to narrow gauge depot.

Business property on San Pablo ave., near Santa Fe depot; only $45 per foot.

$1800—New cottage on Russell st., near Ashby station.

A snap—On Kirkham st., near 8th, 9-room house for price less than cost of house.

Building lots at Adeline station, 1 block from new ferry station from $10 per foot up; cheapest building lots in Oakland.

A few good ranches for sale cheap.

J. J. O'ROURKE.
Real Estate and Insurance
460 Tenth St. Phone Red 4378. u

S. M. DODGE & SON.
1160 Broadway, Oakland.
$2000—Cottage, 5 rooms and bath; latest plumbing, steam heater in house; large barn; 50x150; near San Pablo ave.
$2650—Two-story house, 5 rooms and bath; near Grove st.; lot 30x101; $1700 mortgage.
$2600—Six-room, 2-story house; reception hall, inclosed back porch, cove ceilings, modern plumbing; barn; lot 34x100; bet. 18th and 21st sts.
$2800—This is the second reduction in price of this property; owner going north; 2-story house, 6 rooms and bath; large hall; gas and electric lighting; lot 30 feet; on Grove st. car line.
$2950—Owner breaking up housekeeping; 5-room house and 30-foot lot on 23d st., bet. Telegraph ave. and Grove st.; house about 4 years old and O. K.
$3000—Near Market st. station and electric cars; cottage of 7 rooms and bath; $500 just spent in repairs; lot 50:1x125; barn; Myrtle st.
$3450—Owner's financial condition compels him to sell this 8-room house on 27th st., near Telegraph ave.; lot 33x115, and buyer can get additional frontage; just see it; we have keys.
$3550—Elegant 6-room house; rooms exceptionally large; colored glass windows; pretty fixtures; good workmanship in building; driveway; lot 35x125.
$5000—Sunny corner; on Webster st.; 7 blocks from narrow gauge local; 2 blocks from Broadway; well adapted for doctor's home; 8 rooms and bath; lot 40x104.
$1600—Lot 50 feet frontage; cars and local; excellent view of Oakland, Alameda, Berkeley and all bay points; street work done; select neighborhood.
S. M. DODGE & SON.,
1160 Broadway, Oakland.
Also agents for the Realty Syndicate properties and 6 per cent Investment Certificates. u

BERKELEY REAL ESTATE.

$3600—Berkeley cottage home; 7 rooms; street work; cement sidewalks; rent, $35; south front; close to University; easy; must sell; no agents. See owner, 2225 Dwight Way, Berkeley. u

PROPERTY WANTED.

LIST your vacant house free in my printed catalogue. Geo. W. Austin, 1002 Broadway. (Main 132.)

WANTED—Houses for removal. Geo. W. Austin, 1002 Broadway.

TO EXCHANGE.

$1500 equity in modern 8-room house, 366 Perry st., for property within 6 blocks Oakland High School; make offer. Call or address.

FOR SALE CHEAP—11-room house on Beacon Hill, Santa Cruz; all modern conveniences; finest location in the city; will exchange for property in Oakland, Berkeley or San Francisco. Apply to W. T. Vahlberg, Tribune v

TYPEWRITERS.

ALL kinds of typewriters repaired, bought, sold and rented at Bannan's 307 Montgomery street, San Francisco.

NOTARY PUBLIC.

AUSTIN, GEORGE W., 1002 Broadway, near 10th st.

NOTARY PUBLIC—Legal papers carefully drawn. Porter, 466 8th st.; phone James 2871.

MEDICAL.

ATTENTION, LADIES!—Dr. O'Donnell, 20 years a specialist on female complaints, treats skillfully and scientifically all private diseases peculiar to women, by improved and painless method. Prompt relief guaranteed in every case without operation or danger. Consultation and advice free. Suppressed menstruation treated, the unfortunate helped. My special home treatment is a sure cure for those unable to call. Dr. G. W. O'Donnell, office and res., 1018 Market st., S. F.

DRS. GOODWIN, 133 Turk st.; oldest specialists in S. F.; expert in obstetrics, irregularities, etc.; maternity home; infants adopted; reliable, skillful; latest scientific treatment; instant relief; $10; 30 years' experience; hours, 10-2, 2-4, 6-9.

MRS. D. ALLEN, lady's specialist, 1118 Market st., San Francisco—Private apartments for confinement cases, consultation free.

A STRICTLY private and secluded residence for women; everything confidential. Mrs. Emilie Funke, 1416 8th st., Alameda. Infants adopted.

REAL ESTATE.

HOLCOMB, BREED & BANCROFT (Inc.) 1060 Broadway, Oakland.

SPECIALS. SPECIALS.
$30 per foot; street work complete, Adams Point district; fine view of Lake Merritt; just 75 feet left; hurry up.

$17 per foot, "Linda Vista," on Santa Clara ave., near Vernon st.; street work complete; elegant surroundings; snap.

BANK PROPERTY.
$1700—Nice 6-room cottage, bath, etc., good repair; easy walk to business center, schools, cars, trains, etc.; terms if desired.

—21-H—
$2650—New Colonial house of 6 rooms, bath; everything that goes to make a place comfortable; lot 30x115; close to Telegraph ave. and the cross train road to San Francisco; see what a bargain this is; get key at office; terms.

—C-37—
$4000, actually worth $5000—We are instructed to sell an elegant 9-room house on Webster st. at a sacrifice; fine location; easy walk to trains and business center; get permit to inspect the premises.

$2300—Just finished—$2300—
Neat cottage 5 rooms, bath; comfortable and sunny; every convenience; lot 40x125; fine view of Berkeley hills and Golden Gate; between 2 car lines; close to either Berkeley or Santa Fe trains to San Francisco; cash payment, balance same as rent.

—S. F. G.—
SEE our list; over 4000 properties to choose from.
HOLCOMB, BREED & BANCROFT (Inc.) 1060 Broadway, Oakland. u

WORK AMONG THE ENDEAVORERS

PREPARATIONS BEING MADE FOR IMPORTANT MEETINGS IN NEAR FUTURE.

[All items intended for this column should be addressed to Henry J. Rogers, 1112 Broadway; phone Main 406, and must be received before Thursday.]

The Christian Endeavor Society of the First Congregational Church, Oakland, celebrated Hallowe'en Saturday evening in an appropriate manner. A number of the members of the society and their friends played many of the old customary games of the season. Sandwiches, pumpkins, apples and chocolate were the refreshments. After a jolly evening the party dispersed with praises for Ray Keith, the chairman in charge of the affair.

FOR BETTER WORK.

The new cabinet of the Berkeley Presbyterian C. E. has decided to try the plan of dividing the consecration meeting. The committees have been divided into four groups and the chairman of each is to have charge of and appoint leaders for each meeting. The aim of this is to enable the members to come in closer touch with one another and to make the meeting what it was first intended, a spiritual consecration, and uplift.

GREET FORMER PASTOR.

Last night the Berkeley Presbyterian C. E. joined with the members of the church in welcoming their former pastor and co-worker, Rev. Harry Hillard and his wife, who have been here attending the Synod.

GREAT JUNIOR RALLY.

On November 2 and 3 at the Y. M. C. A. Hall, all the junior superintendents of the city and county will hold a big rally. All the society junior superintendents and members of the county committee of juniors are delegates to this monster meeting. Different speakers will talk on the junior in foreign mission work.

JUNIOR CONVENTION.

The next junior convention will be held in the First M. E. Church, Oakland, November 25, at 2:30 p. m. A special program is now being prepared. The juniors will hold missionary rallies November 22 at the First Presbyterian Church, Plymouth Congregational Church, Union Street Presbyterian Church, Brooklyn Presbyterian Church, First Congregational Church, Alameda, First Presbyterian Church, Berkeley, and First Congregational Church at Haywards.

On November 15 at Centerville there will be a grand rally of societies.

The December convention is to be addressed by Rev. J. W. Chapman of New York City, the well-known temperance worker and Presbyterian divine.

BALLADE OF THE OYSTER STEW.

I'm not particular, I think;
I'm fond of many things to eat;
I'm not so careful what I drink,
And oftentimes I take it "neat."
But now I'm talking just of meat;
In that connection there are few
Comestibles, I think, to beat
A hot and steaming oyster stew.

I love the sausage in the link,
I love the pickled porcine feet,
From Hamburg steak I never shrink,
And even predigested wheat
At breakfast time I gladly greet,
Or oatmeal of a pallid hue,
But give me for a solid treat
A hot and steaming oyster stew.

At oysters fried I cannot wink
And raw ones do my craving cheat;
My throat has not the proper kink
To swallow them; they want some heat
Before, to my taste, they're complete—
At least I always take that view;
So season by a good receipt
A hot and steaming oyster stew.

L'ENVOI.
O waiter with the football fleet,
Come hither; I have use for you,
Bring me—the order I'll repeat—
A hot and steaming oyster stew.
—Chicago News.

Give You a Welcome.

H. Schellhaas, the furniture dealer corner 11th and Franklin Sts., I. O. O. F. Building, Oakland.

NOTICE TO CREDITORS.

Estate of Mary Ann Oakes, deceased.

Notice is hereby given by the undersigned, Mary A. Laird, administratrix of the estate of Mary Ann Oakes, deceased, to the creditors of and all persons having claims against the said deceased, to exhibit them, with the necessary vouchers, within four months after the first publication of this notice to the said administratrix, at the office of her attorneys, No. 79 Chronicle Building, San Francisco, California, the same being her place for the transaction of the business of the said estate in the City and County of San Francisco, State of California.

MARY A. LAIRD,
Administratrix of the estate of Mary Ann Oakes, deceased.

Dated at San Francisco November 2, 1903.

FRANK McGOWAN, ELMER WESTLAKE, No. 79, Chronicle Building, San Francisco, Cal.

FREE TO MEN

10 Days Trial Dr. Lawrence's Wonderful New Perfected
VACUUM DEVELOPER AND INVIGORATOR
with new patented improvements (SOLD ONLY BY US.)
It quickly and permanently restores lost strength, cures Varicocele, Stricture, Prematureness, Prostatic Troubles and Strengthens and Develops Debilitated organs. A simple home treatment. Write or call for illustrated book. It shows male system and explains our special treatment. Sent plain sealed—FREE.
HEALTH APPLIANCE CO.
6 O'Farrell St. San Fran

THEIR MINES ARE VALUABLE.

PLUMAS COUNTY QUARTZ OWNED BY LOCAL RAILROAD MEN.

R. W. Frierson, of the firm of Fuller & Frierson, real estate dealers of this city, has returned from an interesting inspection tour he made recently to Plumas county in the interests of a number of well known railroad men. Frierson is the President of the Gold Ridge Mining company in which the afore mentioned railroad men are interested. He brought back with him from the mine a number of specimens of gold-bearing quartz. One piece of quartz only slightly larger than a man's clenched fist, is said to be worth fifty dollars. Mr. Frierson's trip was undertaken not only for the purpose of determining the value of the quartz, but also for learning the water and freight facilities. He found things in an excellent condition and the prospect looks rosy for several local men to profit thereby.

MUCH WORK HANDLED AT THE SHOPS DURING OCTOBER.

Saturday ended a very busy month in the West Oakland shops. This is especially true as concerns the repairing and handling of engines. More engines have been turned out during the past month than during any previous month of the year. Great strides have been taken in every department of the yards since one year ago. This is due partly to increased facilities and partly to the fact that much work formerly done at Sacramento is now being done here. This latter fact in itself must needs bring increased facilities. Not only is this true as far as machinery and tools are concerned, but it also applies to the additional working space which recent improvements have brought.

SEEN AND HEARD ABOUT THE RAILROAD YARDS.

Bill McKarley, who won quite a name for himself during his stay here as an expert boiler maker, has severed his connection with Southern Pacific Company. Mac's loss will be regretted not only by the boys but by the foreman as well. For some time owing to too close attention to work, he has been feeling quite indisposed, and before accepting another position he will rusticate several weeks at Auburn.

Foreman Ecklen has returned to the round house after a pleasant outing of one day and a half.

Bob Parker, a machinist, laid off temporarily last Saturday.

Mogul-motion engine 1362 arrived from Sacramento Saturday and will remain on this division permanently. She was recently rebuilt at Sacramento.

Engine 1287 is in the round house having her crown bars repaired.

Charles Hossing and William Welch, both of whom formerly worked in the boiler shop, are making good money now working on a dredger at the foot of Twenty-third avenue in the estuary.

Tony Jordan, the popular young boiler-maker, is to make his bow before the boxing public Tuesday evening, when he meets William McAvoy, a light-weight from across the bay. Tony has a host of friends here who are confident that he will carry off first honors.

Fireman J. C. Grow has departed on a short outing to Oroville.

Fireman F. B. Mitchell and wife are spending a pleasant week with friends at Santa Rosa.

The ferry boat Promontory which was built at the local ship yard over a year ago was badly damaged in the fire which occurred on Salt Lake last Friday. The blaze, which was started by the bursting of a large tank of oil standing on the cut off trestle which was recently built, scorched the Promontory pretty badly. Ship carpenters Anderson, Peterson, Fredericksen, Harris and Donovan will leave for Utah immediately and repair the vessel.

OFFICIAL RECORDS.

SATURDAY, OCTOBER 31, 1903.

DEEDS.

Nov 28, 99—John P Clark to Dora Clark (wf), Oakland—Beg at pt on NE Perry on in dvdg lots 6 and 7 th NE along sd dvdg line 2,987 NW 28-6 SW 218 SE 58 to beg bng SE ptn lot 6 blk T Revised map Oakland Hts, all int especially community int, gift.

Oct 29, 03—Ellen Montgomery (widow) to John H Weisz, Oakland—S 39th distant SE 113.9 from E Grove SE 25.58 SW 101.50 NW 25.65 NE 99.15 ptn lot 21 map Montgomery tract No 1, $10.

Oct 26, 03—Heron-Holcomb Co (corporation) to Hongate Co (corpn), Oakland—All int in deed of trust 920 d 36 made by Mary F Pettis wf of Wm H Pettis May 20, 03 SE El Dorado av 15 SW Bayo Vista av SW 45 x SE 125 blk F map No 2 Linda Vista Terrace, $10.

Oct 26, 03—Same to same, Oakland—All int in deed of trust 921 d 101 made by Julia Yarkin May 22, 03 SE Howe 436 SW Amethyst SW 40 x SE 125 lot 24 & ptn lot 25 blk B map Thermal Hill formerly Howe tract, $10.

Oct 31, 03—Jas & Martha Potts to Wesley J Boker, Oakland—S28th 172-8 E San Pablo av E 25 x S 100 lot 21 blk 2025 map No 2 Whitcher tract, $10.

Oct 31, 03—Thos F & Mary N Rayon to B McFadden, Oakland—N Chester av or 22d 238-4 E San Pablo av etc E 34.00 x N 129-41½ being W 34.00 lot 48 map Tuttle Hd tract, $10.

Aug 7, 88—Thos Fraser to Julia Fraser (daughter), Oakland—S 6th 100 E Franklin E 125 S 100 W 225 N 25 E 100 N 75 to beg lots 5, 10 to 14 and S ½ lot 9 blk 56, Kellersbergers Map, gift.

Aug 31, 03—Same to same, E Okd—NW 13th av 50 SW E-22d 120 NW 100 NE 200 SE 150 SW 50 SE 150 blk 170 Clinton, gift.

Oct 30, 03—Tiaple Marrow (widow) to R O Gray, Oakland—N 4th 125 W Castro W 25 x N 100 lot 25 blk 18 Kellersbergers map, $10.

Apr 26, 02—Abram or A Welch to Emma D & Chas J Welch, E Okd—W cor E 18th and 11th av NW 150 x SW 75 blk 68, Clinton, E Okd—Und ½ int in following—S Lincoln 125 W Summit W 210 S 20 W 165.83 S 70.712 E 128.11 S 40 E 69 S 70 E 150 N 269 lots 12, 13 and 17 to 25 map resub ptn blk E Lynn; E Okd—SW E-21st 427-6 SE 19th av SE 25 x SW 140 lot 14 blk 73 map resub blk 73 Northern addn to Bklyn, gift.

Oct 30, 03—Hugh Keane to Path Keane, E Okd—SE 11th av 115 SW E-14th SW 35 x SE 50 blk H Clinton, $1500.

June 12, 03—Katie L & G L Fitz to Francis Ferrier, Berkeley—Beg at pt on dvdg ln bet lots 2 and 3 10 E fm 2d av N 20 W 40 S 20 ptn lot 2 blk 1 plan State University Hd Assn adopted March 6, 73, QCD, $10.

Sept 15, 03—John H Griswold to David B Hunter, Berkeley—Lots 3, 8, 9 blw 14 map No 6 Shattuck tract, $10.

Oct 30, 03—Allen M & Ada F Elston to Lorenzo Dunning, Berkeley—N Channing Way 305 W Shattuck av W 34 x N 130 ptn lot 15 blk 2 Barker tract ptn plot 68, $10.

Oct 30, 03—Marius St Pierre to Geo H Lee, Bklyn Tp—NE Glen av 713.08 SE Short SE 118.80 N 109.70 W 108.03 S 110.25 ptn lot 11 Bond tract (deed made to correct 913 d 452 Sept 22, 03), $10.

Oct 29, 03—Geo H & Nancy E Lee to Annie M Abbott (single), Bklyn Tp—Same except 3d course which reads W 108.05 etc, $10.

Oct 31, 03—Jas W & Mara J Kesler to Mary A Haskell, Oakland—W Linden 175 S 32d S 50 x W 132 lots 14 and 15 blk 689 Glascock tract, $10.

Oct 12, 03—Chas E & Laurion H Fuller to Ada J Carvy, Oakland—Lot bded N by Plymouth or College av and W by ln parallel with and 105 to E of E Ellen Lot 54 except 4 ft off W side sd lot Buena Vista Hd, $10.

Oct 30, 03—John & Beatrice L Llewellyn to Chas A Ingerson, E Okd—Lots 18 to 20 blk E Peralta Heights, $10.

Oct 30, 03—FrankM, Margaret A and Margaret W Todd to Lucy M Pray, widow, Berkeley—Lot 3 blk A map part Hopkins Terrace, $10.

Sept 28, 03—Mary R & Geo L Leslie to Lyman Allen, Berkeley—E 100 ft lot 10 and S 16-8 og E 100 of lot 9 blk D Hillegass tract, $10

Oct 28, 03—Lyman & Sarah J Allen to Nannie E Jones wf O M, Berkeley—W Manoa 133-4 N Parker N 33-4 x W 100 blk D map blks A to D of map No 3 Hillegass tract, $10.

Oct 30, 03—J A & Emily V Marshall to Minnie W West, Berkeley—Lot 7 blk 12 map resub blk 12 McGee tract, $10.

Oct 31, 03—Clara H L A Ulberg to Henry O Ulberg, Alameda—NE Clement av and Willow E 30 x N 127-6 blk 15 lds adj to Encinal, gift.

Oct 30, 03—Jessie K & Allen G Freeman to John H Spring, Bklyn Tp—16 acres beg at pt on NE ln New County Ro (traversed Dec 1, 93) from Okd to San Leandro distant 17.58 chs NW its intrn by ln dvdg Antonio Maria Peralta ptn Ro San Antonio fm Ignacio Peralta ptn Same Ro th NE 16.82 chs ..W 8.69 chs SW 20 chs SE 9.25 chs to beg, $10.

Oct 24, 03—Lydia F O or Lydia F J & Alpheus W Randall to Christina Jurgensen, Eden Tp—NE Hayward av at NW cor 5 acre tract conveyed to A Shirk 431 d 260 th alg S ln Geo Downie ld NE 201.52 SE 55 SW 278.09 NW 81.40 lot 1 and N 5 ft lot 2 Shirk tract San Leandro, $10.

Oct 24, 03—Adam & Virginia Shirk to same, Eden Tp—All int in same, val rec.

October 30, 03—Frederick D Tait to John H Bishop, Brooklyn Tp, 1 acre S Glen avenue, distant SE 337.02 its intersection with W line lot 1, SE 112.34, SW 391.30, NW 112.34, NE 390.90, portion lots 1 and 2, Brooklyn Land Co; $10.

October 28, 03—Harris and Susan A Weymouth to John George, Murray Tp 160 acres, being NW one-quarter of section 29, township 2, S R 2 E; $9000.

MORTGAGES.

October 31, 03—Wesley J and Lettie H Baker to J T Rohrbach, Oakland, as in deed from James Potts et ux, 2 years, 8 per cent; $1000.

October 21, 03—Francisco J and Maria Parara to Joseph Ignacio, Eden Tp, S one-half of SE one-quarter, township 3—R 1 W (S one-half of SE by Tp 3, SR 1 W); Murray Tp SW one-quarter of section 21 (SW one-quarter of SW one-quarter), Tp 3, S R 1 W, 1 year, 7 per cent; $500.

October 31, 03—Frank C and Mary C Vargas to August C Schley, Eden Tp, S Harlan, 262.74 W Watkins, W 150.3, S 300 to N Easterbrook — 150, thence at right angle S 300 to beginning, lots 55 to 57 and 68 to 70, Tehama tract, San Leandro, 1 year, 7 per cent (as recorded); $885.

October 29, 03—Minnie W and Frank E West to Berkeley Bank of Savings, Berkeley, lot 7, block 12, map resub block 12, McGee tract, 1 year; $1500.

October 28, 03—Chapin A and Ellen M Martin to same, Berkeley, E Dana, 148.3 N Bancroft way, N 50 by E 163.1, block 3, map Villa lots joining University site on S, 2 years; $2500.

October 31, 03—Mary B Metcalf to University Savings Bank, Berkeley, E Oxford, 331 N Hearst avenue, as said lines now exist, N 125 by E 225, portion plot 79, Kellersberger's map V and D Peralta ranchos, 2 years, 8 per cent; $7000.

October 29, 03—Heron-Holcomb Co (corporation) to Marie J Touchard, Washington Tp, 56.75 acres beginning at NW corner tract conveyed to Henry Curtner, 259 d 115, thence SE 5.72 chains, SE 7.45 chains, SE 2.24 chains, SW 3.46 chains, SW 3.10 chains, SW 6.81 chains, thence along fence on what is known as J Emerson's line, SE 4.87 chains, SE 4.27 chains, SE 4.43 chains, thence along N boundary tract patented to J V Masser, NE 15.74 chains, etc, NW 28.87 chains, etc, SW 14.63 chains to beginning, 60 days $500, 1 year $3000; $3500.

October 31, —Mary A Haskell to James W Kesler, Oakland, as in deed from James W Kesler et ux, installments, 8 per cent per year; $1000.

October 30, 03—John H, Martha A and Joseph H Bishop to Frederick D Tait, Brooklyn Tp, as in deed from Frederick Dudley Tait, 3 years, 7 per cent per year; $550.

October 31, 03—Henry O and Clara M L A Ulberg to Charlotte H Foster, Alameda, NE Clement avenue and Willow, E 30 by N 127.6, block 15, lands adjacent to Encinal, 1 year, 8 per cent; $2000.

DEEDS OF TRUST.

October 29, 03—Loretta V Ware (single) to C E Palmer and W H Friend, trustees Home Security Loan Society, Brooklyn Tp, S E-18th street, 500 W Fruitvale avenue, W 122.30, SW 66.40, SE 116.70, SW 18.26, SE 11.50, N 125, lot 33, Derby tract; $1700.

October 30, 03—Fannie B and Charles E Hill to George M Mitchell and T M Gardiner, trustees Citizens' B & L Association, Oakland Tp, N May avenue, 153.65 W Bonita avenue, W 53.65 by N 136, lot 12, block B, Terminal tract plt; $3800.

October 28, 03—Cora and W Ellsworth Johnson to same, Oakland, S 6th, 150 E Oak, E 25 by S 100, lot 11, block 132, Dillon property; $1000.

October 29, 03—Annie M Abbott (single) to C C Volberg and F H Clark, trustees Alameda B & L Association, Brooklyn Tp, NE Glen avenue, 713.08 SE Short, SE 118.80, N 109.70, W 108.03, S 110.25, portion lot 11, Bond tract; $1000.

October 21, 03—Realty Syndicate to William G Henshaw and C E Palmer, trustees Union Savings Bank, Brooklyn Tp, beginning at N corner post of fence at junction of two roads leading from Oakland and San Antonio to Moraga Valley, said post being W corner land formerly conveyed by E L Sullivan, trustee, to Tubbs, thence along line said land SE 11.94 chains, SW 3.24 chains, SE 45.77 chains, SW 38 links to SW corner 39.1 acre formerly conveyed to one H Heyland, thence along middle road San Antonio to Moraga Valley, SW 11.05 chains, SW 8.69 chains, etc, NW 37.68 chains, thence up gulch NW 14.32 chains, NE 19.50 chains, NE 4 chains, NE 17.56 chains, etc, NE 17.37 chains to beginning; conveys 203.69 acres, same being 211.04 acres as per survey by Stratton, but excepting 8.77 acres to Haddock and Morrell January 11, 1867, under certificate of sale; $25,000.

October 29, 03—Caroline S and E H Richardson to same, East Oakland, SW E-21st street, 150 NW 11th avenue, NW 150 by SW 50, block 126, Clinton; $1800.

MOVEMENTS OF STEAMERS

Steamers due and to sail today and for the next six days are as follows:

DEPART.

Steamers.	For—	Sails.
City of Puebla	Victoria, Puget Sound and Alaska	Nov 2
Centennial	Seattle and Tacoma	Nov 2
Olympic	Whatcom & Fairhaven	Nov 2
Corona	Eureka, Arcata, etc	Nov 3
Alliance	Eureka and Coos Bay	Nov 3
Santa Barbara	Los Angeles	Nov 3
Gipsy	Santa Cruz & Monterey	Nov 3
Geo W Elder	Astoria & Portland	Nov 4
Coronado	Gray's Harbor	Nov 4
Brunswick	Fort Bragg	Nov 4
State of Cal	San Diego & ports	Nov 5
Bonita	Newport, San Pedro, etc	Nov 5
Eureka	Eureka, Arcata, etc	Nov 5
Ramses	Hamburg & ports	Nov 5
Pomona	Eureka, Arcata, etc	Nov 6
Rainier	Seattle and Whatcom	Nov 6
Curacao	Mexican ports	Nov 7
Umatilla	Vic., Puget S'd, Alaska	Nov 7
Alameda	Honolulu	Nov 7
Peru	New York, via Panama	Nov 7
Centralia	Gray's Harbor	Nov 7
Pt Arena	Mendocino & Pt Arena	Nov 7
National City	Fort Bragg	Nov 7
Rival	Willapa Harbor	Nov 7
Arcata	Coos Bay & Pt Orford	Nov 8
Santa Rosa	San Diego & ports	Nov 8
Newburg	Gray's Harbor	Nov 8

ARRIVE.

Steamers—	From—	Due.
State of Cal	San Diego & ports	Nov 2
Bonita	Newport, San Pedro, etc	Nov 2
Alameda	Honolulu	Nov 3
Umatilla	Alaska, Puget Sound and Alaska	Nov 3
Centralia	Gray's Harbor	Nov 3
Santa Barbara	Seattle & Olympia	Nov 3
National City	Fort Bragg	Nov 4
San Juan	N. Y. via Panama	Nov 4
Pomona	Eureka, Arcata, etc	Nov 4
Eureka	Eureka, Arcata, etc	Nov 4
Santa Rosa	San Diego & ports	Nov 5
J Dollar	Seattle, Tacoma, Everett	Nov 5
Pt Arena	Mendocino & Pt Arena	Nov 5
Newburg	Gray's Harbor	Nov 5
Rival	Willapa Harbor	Nov 5
Coos Bay	San Pedro & ports	Nov 6
Columbia	Portland and Astoria	Nov 6
North Fork	Eureka, Arcata, etc	Nov 6
Arcata	Coos Bay — Pt Orford	Nov 6
Corona	Eureka, Arcata, etc	Nov 7
Queen	Alaska, Puget S'd, Victoria	Nov 8
Brunswick	Fort Bragg	Nov 8
Portland	Nome, via Seattle	Nov 8

ARRIVED AT SAN FRANCISCO.

Stmr Celia, Nordberg, 19 hours from Albion.

Stmr Gipsy, Leland, 22 hours from Moss Landing.

Stmr Corona, Johnson, 20 hours from Eureka.

Stmr Scotia, Erickson, 10 hours from Bowen's Landing.

Stmr Mackinaw, Storrs, 95 hours from Tacoma.

Stmr Ruth, Reed, 42 hours from San Pedro.

Stmr Rainier, Hansen, 50 hours from Whatcom.

Stmr Olympic, Hansen, 33 hours from San Pedro.

Stmr Newsboy, Adler, 31 hours from Eureka.

Wh stmr Beluga, Bodfish, 17 days from Port Clarence.

Brig W G Irwin, Hansen, 10 days from Roche Harbor.

Br bark Anecntis, Salter, 79 days from Newcastle, Aus.

Wh schr Gotama, Macomber, 21 days from Fox Island.

Schr Challenger, Anderson, 12 days from Whatcom.

Schr Fanny Dutard, Anderson, 10 days from Coos Bay.

Schr Mary C, Campbell, 10 hours from Bodega.

SAILED FROM SAN FRANCISCO.

Stmr Phoenix, Odland, Mendocino.
Stmr Fulton, Lee, Bowen's Landing.
Stmr Samoa, Madsen, Caspar.
Stmr Gualala, Johnson, Notley's Landing.
Stmr Coos Bay, Nicolson, San Pedro.
Stmr Santa Rosa, Alexander, San Diego.
Stmr Montara, Reilly, Seattle.
Stmr Arcata, Nelson, Coos Bay.
Br bark Orion, Shand, Queenstown.
Fr bark Ernest Reyer, Dieulaugard, Hull.
Schr Gem, Benson, Coquille River.
Schr Ruby, Korth, Coquille River.
Schr Advance, Ogldnessen, Coquille River.
Schr Ida A, Beck, Point Reyes.
Schr Fortuna, Erickson, Eureka.
Schr Abbie, Larsen, Point Arena.
Schr Viking, Petersen, Astoria.

EASTERN PORT.

NEW YORK—Arrived Nov 2, stmr La Champagne from Havre; stmr Hellig Olav from Copenhagen, Christiania and Christiansand.

PRODUCE MARKET.

CEREALS AND MILL PRODUCTS.

FLOUR—Net Cash, Family Extra, $4.60@4.85 per bbl; Bakers' Extra, $4.45@4.60; Oregon and Washington, $3.90@4.40.

WHEAT—New crop: No. 1 Shipping, per ctl, $1.38¾; choice, $1.41¼; White, Milling, good to choice, $1.42½@1.52½.

BARLEY—New crop: Choice No. 1 Feed, $1.13¾@1.16¼; off grades, $1.10@1.12½; Brewing, No. 1, $1.18¾@1.23¾; Chevalier, $1.30@1.45.

CORN—Good to choice, per ctl: California, new, large, Yellow, $1.35@1.40; small do, nominal; White, $1.35@1.40.

RYE—Good to choice, per ctl, $1.25@1.30.

OATS—Feed, good to choice White, $1.25@1.35; Red, $1.22½@1.35; Black, nominal at $1.40@1.65.

HAY AND FEEDSTUFFS.

HAY—Prices on new Hay, per ton: Wheat, $13@17; Wheat and Oat, $13@15.50, Oat, $11.50@14.50; Barley, $10@13; Clover, $9.50@11.50; Alfalfa, $9.50@12; Stock, $8.50@10.50.

STRAW—Good to choice, per bale, 55@65c.

OILCAKE MEAL—In lots of 20 tons, $26 per ton; 10 tons, $26.50; 5 tons, $27; less quantity, $27.50. Prices are mill rates and are subject to change without notice.

FEED CORN MEAL—Choice grades, per ton, $30@32.

GROUND BARLEY—Per ton, $24@25.

MIDDLINGS—Per ton, $26.50@29.

BRAN—Per ton, $21@22.

CRACKED CORN—Choice quality, per ton, $30.50@31.50.

BEANS AND SEEDS.

BEANS—Prices per ctl: Large Whites, $2.50@2.55; small do, $3.00@3.25; Pea, $2.85@2.65; small do, $3.00@3.20; Pea, $3.00, Pink, $2.25@2.45; Bayo, $2.35@2.40; Blackeyes, $2.25@2.60; Red Kidneys, $4.25.

DRIED PEAS — Green, $2@2.25; Niles, $2.35@2.50.

SEEDS—Prices per ctl: Yellow Mustard, $2.50@3; Trieste, $2.75@3.25; Canary, imported, $5.50; Hemp, $3.25; Flax, $1.65@1.80; Rape, $1.75@2.50; Timothy, $6@6.50; Alfalfa, nominal.

EASTERN.

CHICAGO, October 31.—No. 1 Flaxseed, 89c; No. 1 Northwestern, 95½c; Prime Timothy-seed, $2.80.

DAIRY PRODUCTS.

BUTTER—Per lb:

Creamery, extras	30	@31
Creamery, good to fancy	26	@29
Dairy extras	24	@25
Dairy choice	22	@23
Store	18	@20
California storage	24	@27
Eastern Creamery	23	@25

EGGS—Per doz:

Ranch, selected large	42½	@45
Ranch, good to choice	40	@42
Store		Nominal
California Storage	28	@33
Eastern	25	@30

CHEESE—Per lb—

Cal Creamery, mild new, extra	14	@15
Cal Creamery, mild new, choice	13½	@14
Young America	14	@15½
Eastern, New York Cream, Cheddars and flats, new	14½	@16

POULTRY AND GAME.

POULTRY—Old Roosters, per doz., $4.50@5; young Roosters, $4@5; Fryers, $3.50@4; Broilers, large, $3@3.50; small, $2.50@3; Hens, small, $4.50@5; large, $5.50@6; Ducks, per doz., old, $4.50@5; young, $5@6; Turkeys, young, per lb, 18@20c; old, 14@17c; Geese, per pair, $1.75@2; Goslings, $2@2.25; Pigeons, per doz., old, $1@1.25; Squabs, $2@2.25.

GAME—Per doz. Wild Ducks—Canvasbacks, $5@7; Mallard, $4.50@6.50; Sprig, $4@5; Brant, $1.50@2.50; Teal, $3; Widgeon, $3; Small Ducks, $2; English Snipe, $3; Common Snipe, $1.75; Doves, $1.25; Gray Geese, $3; White Geese, $1.50@2; Hare, $1.25@1.50; Rabbits, $1.75; Brush, $1.25.

No one knows better than those who have used Carter's Little Liver Pills what relief they have given when taken for dyspepsia, dizziness, pain in the side, constipation, and disordered stomach.

Iron Bedsteads

For the price of wooden beds. Wire and top mattresses at the Old Reliable, H. Schellhaas, corner store, 11th street.

Do not wait for the rust to eat through your tin roofs, but have them painted with the Acme fire and water proof paint at once before the rain. Leave orders or address W. H. Stone & Co., TRIBUNE Office. See Ad.

ADVERTISEMENTS.

OFFICES FOR RENT

New Bacon Building

Steel Frame Fire-Proof Structure With Elevators

Large, light, thoroughly modern; Electric Lights, Water, Steam Heat, and Janitor Services included in rent. Prices reasonable.

Apply to

E. S. PAGE

969 Broadway, Rooms 52 and 53.

ADVERTISEMENTS.

Curse of DRINK

CURED TO STAY CURED BY WHITE RIBBON REMEDY

Any woman can cure her husband, son or brother, of any one of liquor drinking, by secretly placing White Ribbon remedy in his coffee, tea or food without his knowledge. It is entirely odorless and tasteless. Any good and faithful woman can wipe out this fearful Drink evil and permanently stop the craving for liquor. By degrees the patient gets a distaste for intoxicants, and finally leaves off altogether. It is wonderful. Many a hard drinker has thus been reclaimed and restored to his family and friends. White Ribbon Remedy is easily given by following the simple directions.

The only Drink cure endorsed and sold by members of a Woman's Christian Temperance Union.

Sold in every drug store, $1.00 per box. Trial package free by writing or calling on Mrs. T. C. Moore, Supt. W. C. T. U., 307 South Bunker Hill Ave., Los Angeles, Cal. Special agent in Oakland, Cal., Owl Drug Co., 13th St. and Broadway.

DR ROWELL'S FIRE OF LIFE AN UNFAILING CURE FOR RHEUMATISM, NEURALGIA, SPRAINS, BRUISES AND ALL PAINS AND ACHES. ALL DRUGGISTS 50¢

F. C. ROWELL & CO., 2 Turk St., S. F.

THE PIONEER FRENCH BAKERY

LASSALLE BROS. Proprietors.

N. E. Cor. Tenth and Webster Streets.

Telephone White 8-5, Oakland.

First quality French bread delivered to all parts of Oakland, Berkeley and Alameda. Loaves made to order for parties.

Anson S. Blake, President. F. W. Bilger, Secretary.

THE OAKLAND PAVING CO.

(a corporation) Incorporated A. D. 1870.

Contractors for Street Macadamizing, Concrete Work and Cement Walks. . . Sidewalk work especially guaranteed.

Offices. Central Bank Building

AYRES' Business College

723 Market Street San Francisco

WRITE FOR CATALOGUE.

Don't Pay Over $50.00 for a Business Education.

20 YEARS IN EUROPE AND AUSTRALIA. Established Thirteen Years in Oakland.

CONSULT FREE Dr. T. D. HALL SPECIALIST

Quickly cures all Female Diseases and disorders of MEN Private Diseases Gonorrhoea, Gleet, Stricture, Syphilis, Sores, Swellings, Unnatural Discharges, Varicocele, etc., quickly cured.

Call or write, Dr. Hall's Medical Institute, 855 Broadway (upstairs), near Seventh Street, Oakland, Cal. Cures guaranteed. Hours 10 to 12, 2 to 5 and 7 to 9. Sundays 10 to 12 a. m. Museum of Anatomy open daily. Free to men.

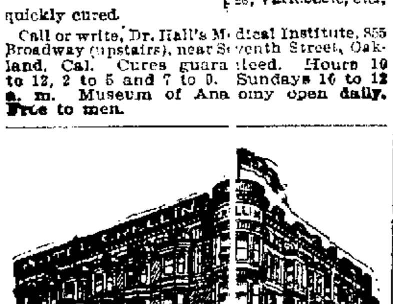

CRELLIN HOTEL.

Corner Tenth and Washington streets, Oakland. Rooms single or en suite, with or without private baths. American plan. FRED A. JORDAN, Prop.

WHY YOU SHOULD READ

The Star

JAMES H. BARRY, Editor

FEARLESS, FRANK AND FREE

A Journal of Progress dealing with all important current events

$1.50 Per Year — 5c per Copy

BUSINESS OFFICE:

429 Montgomery St., San Francisco.

$25 FROM KANSAS CITY

Santa Fe

To California

September 15th to November 30th inclusive.

Correspondingly low rates from other points. Ask Santa Fe Agents.

FROM CHICAGO $33

ADVERTISEMENTS.

MONEY.

DO YOU NEED MONEY?

We will lend it to you, provided you have approved city or town property that you will pledge as security.

HOW MUCH YOU CAN GET.

We will lend you half the appraised value of such property, or maybe a little more.

HOW YOU CAN PAY IT BACK.

You can repay the loan in easy monthly installments covering a period of four to fourteen years, at your pleasure, the only stipulation being that a certain definite sum be paid monthly.

PAY ANY TIME.

The loan may be repaid at any time and mortgage released.

PAY PART, THEN LESS MONTHLY.

You can repay a part of your loan at any time, provided it is even hundreds of dollars (exclusive of the regular payments) and get a corresponding reduction in the monthly payments.

THE BEST WAY TO PAY A DEBT.

"I pay cash" is the boast of many men. But there was a time in their affairs, no doubt, when they could not have done so. A man may not be able to pay $1000 but he can pay $1200 a month and not miss the money; and soon the debt is wiped out. There is no better way to pay a debt than in installments.

SUGGESTIONS TO BORROWERS.

1. Don't borrow too much; "enough is as good as a feast"—and is easier repaid.

2. Be sure you will be able to repay the loan.

3. Be honest in filling application blank. Many a loan, otherwise good, has been declined because some statement made by the applicant was found to be false. Answer all questions fully.

4. If loan is granted, furnish abstract of title at once. If title is imperfect, clear up discrepancies promptly that you may receive your money without delay.

5. Always sign a mortgage as the names show in the body of that document "Charles J. Smith" must not be signed "C. J. Smith." Such discrepancies often cause serious delays in consummating loans.

6. Make extra payments whenever you can on your loan in order to pay it off as quickly as possible.

7. If money is desired for the purpose of building a home, it is advanced in the following manner: One quarter of amount borrowed when house is up and under roof, another quarter when first coat of plastering is on, third quarter when house is finished and accepted, and the balance in thirty-five days after acceptance.

8. **Enclose with the application one dollar for each one hundred dollars applied for, as a guarantee of good faith. If loan is rejected, money will be returned, less appraisement fee, usually $2.50.**

9. Write for application blank to Continental Building Loan Association. Established in 1889, 301 California street. Dr. Washington Dodge, president; William Corbin, Secretary and general manager. Phone Main 1866, San Francisco, Cal.

The largest corporation of the kind in the United States.

CALIFORNIA SAFE DEPOSIT AND TRUST COMPANY

Receives Savings Deposits of Ten Dollars and Upwards.

It Pays Interest Twice a Year

RATE—3 per cent on Ordinary Accounts; 3 6-10 per cent on Term Accounts FREE OF TAXES

Offices: Cor. California and Montgomery Sts., S.F.

Capital and Surplus........$1,288,550 43
Total Assets.................6,415,681.87

LASH'S KIDNEY & LIVER BITTERS CURES DYSPEPSIA.

REDUCED RATES To California Points FROM

Liverpool.......... $72.75
Queenstown........73.00
New York...........50.00
Chicago...............33.00

By Quickest All-Rail Route

Proportionate Rates from other points, September 15th to November 30th.

Send for relatives in East or Europe. Deposit money with us. We attend to all details. Personally conducted parties.

R. R. RITCHIE, General Agent Pacific Coast C. & N. W. Ry. 617 Market St., San Francisco, Cal.

RAILROADS.

SOUTHERN PACIFIC

Trains are due to arrive and leave —at— OAKLAND

SIXTEENTH STREET STATION.

Leave — From October 21, 1903 — Arrive

Leave		Arrive
7:34a	Vacaville, Winters, Rumsey	7:14p
7:34a	Benicia, Suisun, Elmira, Sacramento and way stations	6:34p
8:37a	C. P. Atlantic Express	9.29a
8:04a	Vallejo, Napa, Calistoga, Santa Rosa, Martinez and San Ramon	5:45p
9:01	Port Costa, Martinez, Antioch, Tracy, Stockton, Los Banos, Mendota, Hanford, Visalia, Porterville (arrive via Niles)	
9:01a	Lathrop, Modesto, Merced, Fresno, Goshen Junction, Bakersfield	4:08p
8:37a	Davis, Woodland, Knights Landing, Marysville and Oroville	7:14p
9:10a	Shasta Express for Portland, Tacoma, Seattle, via Woodland and Willows	7:14p
10:36a	The Overland Limited, Ogden, Omaha, Chicago	5:31p
10:43a	El Paso Express—Martinez, Tracy, Lathrop, Stockton, Fresno, Los Angeles and El Paso	
10:43a	Vallejo	11:39a
9:31a	Richmond, Port Costa, Martinez and way stations	6:13p
10:43a	Sunset Limited westbound from New Orleans	8:33a
4:01p	Port Costa, Martinez, Byron, Lathrop, Modesto, Merced, Fresno	11:39a
4:06p	Benicia, Suisun, Elmira, Marysville and Sacramento	10:04a
4:06p	Davis, Woodland, Knights Landing, Marysville, Oroville	10:04a
4:34p	Vallejo, Napa, Calistoga, El Verano, Santa Rosa, Martinez, San Ramon	8:44a
5:34p	The Owl Limited, Fresno, Bakersfield, Santa Barbara and Los Angeles	8:14a
5:34p	Port Costa, Tracy, Stockton	11:39a
6:43p	Oriental Mail, Ogden, Cheyenne, Denver, Omaha, St. Louis and Chicago	3:37p
|6:43p |7:33p	Vallejo	7:14p
7:33p	San Pablo, Port Costa, Martinez, Richmond	10:44a
8:44p	Oregon Express, Sacramento, Marysville, Redding, Portland, Puget Sound and the East	8:08a

NILES ROUTE.

First Street, near Broadway.

Leave		Arrive
8:06a	Niles, Lathrop, Stockton	6:36p
9:10a	Niles, San Jose, Lathrop, Stockton, Lodi and Sacramento	3:37p
9:10a	Oakdale, Chinese, Jamestown, Sonora, Tuolumne, Angels	3:37p
12:34p	Haywards, Niles and way station, San Jose	2:37p
4:04p	Haywards, Niles and way station	7:04p
4:36p	Niles, Livermore, Stockton, Lodi, return via Martinez, and arrives at 16th street depot	8:45a
5:10p	San Leandro, Haywards, Niles, San Jose, Livermore	|8:07a ||11:06a
|6:07p	San Leandro, Haywards Niles, San Jose	6:41a
||9:44p	Niles, San Jose and way, Sunday only	||11:06a

COAST DIVISION, 14th AND FRANKLIN

Leave		Arrive
8:20a	Newark, Centerville, San Jose, Felton, Boulder Creek, Santa Cruz	5:19p
|2:20p	Newark, Centerville, San Jose, Santa Cruz	|10.49a
4:20p	Newark, Centerville, San Jose, Los Gatos	|8:49a ||10:49a
*9:30p	Hunters' Train, San Jose and way	|7:19p

\|\|Sundays only.
\|Sundays excepted.
*Saturday only.
a for morning.
p for afternoon.

People's Express Co. make no extra charge for checking baggage over the S. P. Co. and Santa Fe trains. Baggage for other trains and steamers called for and delivered promptly. 412 to 418 Ninth street, Oakland.

Local and through tickets sold and information given by

G. T. FORSYTH, Div. Freight and Passenger Agent, 12 San Pablo avenue.

W. H. MAHONEY, Agent, 16th street station.

M. DE CORA, Agent, Seventh street and Broadway.

T. H. GOODMAN, Gen. Pass. Agent.

Burlington Route

See Salt Lake City on Your Way East.

In many ways it is the most interesting city on the American Continent. You may enjoy a visit there if you join a Burlington Route Personally Conducted Tourist Party. They leave for the East three times a week.

Another attraction is the Rocky Mountains, whose grand panorama unrolls before your eyes for 700 miles. Let me tell you about the trip. Drop me a postal, or call.

W. D. SANBORN, Gen'l Agent Burlington Route, 631 Market St., San Francisco, Cal.

689

That Eastern Trip

Remember that those tourist cars come up through the San Joaquin Valley by daylight. They go East over the

World's Pictorial Route

—the short route between California and all points East. These cars have all conveniences of a Pullman, but you save eighteen dollars to Chicago. Make no mistake. Be sure your ticket reads.

Union Pacific

Ask nearest Southern Pacific Agent about it, or address H. V. Blasdel, Pass Agt, 1160 Broadway Oakland or S. F. Booth, Gen. Agent, U. P. R. R. No. 1 Montgomery St., San Francisco.

BANKS.

Farmers' and Merchants' Savings Bank

1103 BROADWAY

Near Twelfth Street, Oakland, California.

INTEREST PAID ON DEPOSITS.

The interest is paid semi-annually, and the rate is as high as is consistent with conservative Banking.

LOANS MADE ON REAL ESTATE.

Mortgages are used exclusively in making loans on Real Estate, the use of Deeds of Trust having been discontinued.

EDSON F. ADAMS............President
CHAS. E. PALMER......Vice-President
GEO. S. MEREDITH.............Cashier
H. A. MOSHER........Assistant Cashier

DIRECTORS.

Samuel Bell McKee, Wm. H. Taylor, R. S. Farrelly, A. W. Schafer, F. S. Osgood, H. F. Gordon, J. H. Macdonald, Chas. E. Palmer, Edson F. Adams.

UNION NATIONAL BANK

Located on the Northwest Corner of Broadway and Twelfth Streets, Oakland, Cal.

THOMAS PRATHER..........President
EDSON F. ADAMS.......Vice-President
CHARLES E. PALMER.........Cashier

DIRECTORS.

Edson F. Adams, Bush Finnell, C. E. Palmer, R. S. Farrelly, Thomas Prather, John C. Adams

Exchanges—Domestic and Foreign at current rates.

Correspondents — Chemical National Bank, New York; N. M. Rothchild & Sons, London; Rothschild Freres, Paris; Die Direction der Discont Gesellschaft, Berlin; Bank of California, First National Bank, Crocker Woolworth National Bank.

Central Bank

Broadway and Fourteenth Streets. OAKLAND, CAL.

Authorized Capital............$1,000,000.00
Capital fully paid up.........300,000.00
Reserve fund and undivided profits.......................304,556.36
THOMAS CRELLIN..........President
W. G. PALMANTEER....Vice-President
H. M. BARRY....................Cashier

DIRECTORS.

Charles D. Pierce, Anson S. Blake, J. W. Phillips, George C. Perkins, W. G. Palmanteer, Jno. L. Howard, Thomas Crellin, W. S. Phelan, H. S. Morris, H. C. Morris, John A. Britton.

Transacts a General Banking Business. Interest allowed on Term Deposits. Loans made on real estate and approved security. Buys and sells exchange on all the principal cities of the United States and Europe.

Principal Correspondents—First National Bank, San Francisco; Chase National Bank, New York; First National Bank, Chicago; Merchants' Loan & Trust Company, Chicago.

First National Bank —OF— OAKLAND

Northeast corner Tenth and Broadway.

Capital Stock Paid Up............$300,000
Surplus and Undivided Profits.. 89,000

P. E. BOWLES..............President
L. C. MOREHOUSE......Vice-President
L. G. BURPEE...................Cashier
E. N. WALTER.........Assistant Cashier

DIRECTORS.

P. E. Bowles, W. H. Taylor, E. W. Runyon, L. C. Morehouse, V. H. Metcalf, E. A. Heron, W. H. Chickering, L. G. Burpee, W. Everson.

Principal Correspondents: American National Bank, San Francisco. First National Bank, San Francisco. National Park Bank, New York. Corn Exchange National Bank, Chicago.

Sells exchange on all the principal cities of Europe.

California Bank

Masonic Temple Building, Corner Twelfth and Washington Streets, Oakland.

D. EDWARD COLLINS.......President
JOHN W. PHILLIPS.....Vice-President
FRANK H. BROOKS...............Cashier
GEO. S. LACKIE......Assistant Cashier

BOARD OF DIRECTORS.

John W. Phillips, W. W. Whitman, D. Edward Collins, Anson Barstow, Benjamin Smith, James P. Taylor

Transacts a general banking business. Foreign and domestic exchange bought and sold. Correspondence solicited. Special attention paid to the execution of trusts for individuals, firms and corporations.

WEAK MEN.

HELP FOR YOU

DR. HALL'S REINVIGORATOR stops all losses in 24 hours. You will feel an improvement from the first dose. We have so much confidence in our treatment that we could safely offer FIVE HUNDRED reward for any case we cannot cure. This secret Remedy Enlarges Shrunken Organs, cures Emissions, Impotency, Varicocele, Prematureness, Gleet, Strictures, Kidneys, Lost Manhood, Drains in the Urine and all other terrible wasting effects of errors of youth or excess. $2 per bottle; three bottles, $5. Guaranteed to cure any curable case. Try it. Acts like magic. Call or address HALL'S MEDICAL INSTITUTE, 855 Broadway, Oakland, Cal. Office hours, 10-12, 2-5, 7-9. Sundays, 10-12.

NORTH SHORE

To SAN RAFAEL, SAN QUENTIN, MILL VALLEY, CAZADERO, ETC. via Sausalito Ferry

WEEK DAYS (Holidays excepted)—6:45, \|\|*7:45, 8:45, 9:45, 11 a. m., 12:20, *1:45, 3:15, 4:15, \|\|5:15, *6:15 6:45, 9, 11:45 p. m.

7:45 a. m. train week days does not run to Mill Valley.

SUNDAYS AND LEGAL HOLIDAYS—7, \|\|8, \|\|*9, \|\|*10, 11, \|\|11:30 a. m., \|\|12:30 \|\|*1:30, 2:30, *3.50, 5, 6, 7.30, 9, 11:45 p. m.

Trains marked (*) run to San Quentin. Those marked (\|\|) to Fairfax, except 5:15 p. m. Saturdays. On Saturdays the 3:15 p. m. train runs to Fairfax.

FROM SAN RAFAEL TO SAN FRANCISCO—Week days—5:25, 6:25, 7:40, 8:15, 9:35, 11.05 a. m., 12:30, 2:20, 3:45, 4:50, 5:30, 6:45, 10:20 p. m.

SUNDAYS—6:15, 7:35, 8:10, 9:40, 10.55, 11:15 a. m., 12:50, 2:30, 3:25, 4:40, 5:50, 6:55, 7:35, 10.20 p. m.

Trains marked (‡) start from San Quentin.

FROM MILL VALLEY TO SAN FRANCISCO—Week days—5:45, 6:40 7:46, 8:25, 9..5, 11:10 a. m., 12:40, 2:45, 3:15, 5:10, 7:06, 10:40 p. m.

SUNDAYS—6:35, 7:45, 10, 11:10 a. m., 12.05, 1:05, 2:40, 3:45, 4:55, 6:06, 7:10, 10:40 p. m.

THROUGH TRAINS.

7:45 a. m., week days—Cazadero and way stations.

5:15 p. m., week days (Saturdays excepted)—Tomales and way stations.

3:15 p. m., Saturdays—Cazadero and way stations.

Sundays and Legal Holidays—8 a. m., Cazadero and way stations.

Sundays and Legal Holidays—10 a. m., Point Reyes and way stations.

TICKET OFFICE—626 Market St., S. F.

FERRY—Foot of Market St., S. F.

FITS STOPPED FREE Permanently Cured by DR. KLINE'S GREAT NERVE RESTORER

No Fits after first day's use. CONSULTATION, personal or by mail, treatise and $2 TRIAL BOTTLE FREE

Permanent Cure, not only temporary relief, for all Nervous Disorders, Epilepsy, Spasms, St. Vitus' Dance, Debility, Exhaustion. Founded 1871.

DR. R. H. KLINE, Ld. 931 Arch St., Philadelphia.

GOLDBERG BOWEN & CO.

HOLIDAY FOODS ARRIVING

Walnuts—Malaga raisins Calimyrna figs—chestnuts—glace cherries—mammoth olives—mackerel—mammoth prunes—eastern sausages (7 varieties)—comb honey—German potatoes—

Monday Tuesday Wednesday

Todd's famous hams—perfection in cure, exquisite in flavor—from Virginia.

Kona coffee 20c
Rich aroma—has the strength of coffee with chicory—but is pure—reg'ly 25c lb

Chutney—*Bombay* 30c
Rastamjee Bhickajee—piquant relish for hot or cold meats—reg'ly 40c pint—60c quart 50c

Pineapple—*Hawaiian* 20c
Sliced in rich syrup—reg'ly 25c 2½ lb can

Pimientos morrones 12½c
Spanish sweet red peppers—reg'ly 15c can—25c can 20c

Holland cocoa 80c
Van Houten—the best made—reg'ly 95c lb

Mushrooms—*F. LeCourt* 22½c
French button variety—reg'ly 25c can

Cocoanut—*Schepp's* 25c
Shredded—fresh—natural flavor—reg'ly 30c lb 2 lbs 45c

Fruits in Syrup 3 cans 50c
Alcalde—all but cherries, pears and berries—reg'ly 20c can

Mustard—*French* 20c
Louit—different flavors—reg'ly 25c bottle

Soups—*Franco American* 10c
Delicious as home made—enough for two

Lemons—reg'ly 25c doz 15c

Gelatine—*Cox* 2 for 25c
Large size—reg'ly 15c package

Italian prunes 3 1-2 lbs 25c
rich—tart—wholesome—reg'ly 10c lb

Ginger—*Crystallized* 10c
Wholesome confection—reg'ly 15c ½ lb box

Sweet pickles—*Homemade* 15c
Old Virginia— 25c
reg'ly 20c 30c bottle

Toilet soap—*Melba* 37½c
Lathers quickly—reg'ly 50c dozen

Tooth powder 20c
Listerated—patent box—new style—reg'ly 25c

Royal roaster 95c
Self baster—11x16 inches

Teapots—*Rockingham earthenware*
Special
20c | 20c | 25c | 30c | 40c | 50c | 70c
Reg'ly
25c | 30c | 35c | 40c | 50c | 65c | 85c

Liquor department

Whisky—*Old mellow rye* 75c
Good for a cold—reg'ly $1 bottle—$4 gallon $3

Cognac—*French* $1 50
S. O. P.—the kind you need in cases of sickness—reg'ly $2 bottle

Riesling—*Mt. Vineyard* 65c
Rich—fruity—reg'ly $1 gallon

Table claret—*V. V.* pts $1 40
Pure-mellow— qts 2 25
reg'ly $1 90 $2 90 dozen
Allowance for return of empty bots. 50c per doz

Sweet wines—*Imported* 75c
Port, sherry, Madeira $3
reg'ly $1 bottle, $4 gallon

Cherries in marasquin 50c
Flavor lemonade—punch—cocktails
reg'ly 55c qt bottle

432 PINE 2819 California 232 SUTTER San Francisco
13th and Clay Streets Oakland

Although no word, from near or far,
In mirth, or jest, or love had we
Exchanged (a bond to make or mar),
When we met in a Broadway car.
She sat right down on me
—Town Topics.

It's Your Fault

If you can't get an ideal coffee for 25 cents a pound.

Imperial Blend

is the finest of the 1880 Java crop. Preserved in air tight cases—ground fresh daily. Only at

HILL'S
859 BROADWAY
Tel. Main 508.

HE MARRIED A BERKELEY GIRL.

MRS. HARRY D. LEE.

Miss Genevieve Jones and Harry D. Lee were married in Berkeley last Wednesday. The wedding was an interesting affair.

HONOR SAM STOW IN SONG.

NEW PIECE IS PROVING POPULAR WITH ROOTERS ON THE BLEACHERS.

BERKELEY, November 2.—A new football song, written in honor of Sam Stow, the big guard of the University of California football team, is proving very popular on the bleachers. It is set to the tune of "My Ann Elizer," and is as follows:

Look out for Sammy Stow,
Fighting so hard and low;
See how he mows the foe.
He never fails.
All things have got to yield
When he rips down the field,
Look out for Snow-plow Stow!

UNCLE SAM TO START A GROCERY.

In administering the pure food law the Secretary of Agriculture causes samples to be taken from all importations of food products. These samples are paid for by the Government, and are used in the analysis to determine purity. Uncle Sam has decided to establish a grocery store in Washington to dispose of the pure food samples that remain after the experiments. Authority has been granted by the Treasury Department to the Agricultural Department to engage in the retail trade, and without license the Government will sell choice imported food products at cost price.—Chicago Record-Herald.

HEN SET IN HER WAYS.

A hen owned by John J. O'Brien, a liveryman in Norfolk, passed through fire, smoke and water to hatch a brood of chickens. O'Brien's stable was on fire a few nights ago, and the hen "setting" in a barrel inside the building.

The upper part of the structure was soon a mass of flames, but "Biddy" refused to move. The top of the barrel next took fire and burned half way down, but the faithful hen stuck to the nest. A stream of water accidentally hit the blazing barrel, extinguished the flames in it and deluged the hen, but she held her post. Yesterday eight "peeps" came forth, and then she left the barrel.—New York World.

NEW PLAY AT THE DEWEY.

"SPOTLESS TOWN" WILL BE THE ATTRACTION THIS WEEK.

"Spotless Town" was the attraction at the Dewey Theater yesterday, beginning with the matinee performance and it will run all week. At the matinee performance there was a well-filled house and last evening the theater was packed to the doors. Standing room was at a premium and hundreds of people were turned away, not even being able to get inside the door to stand during the performance.

"Spotless Town" is a rollicking musical farce-comedy with just enough of a plot to make the production run smoothly. Its chief characteristic is a conglomeration of bright and catchy specialities. There is singing, dancing, jokes and gags galore; all of them new and up-to-date. There is a large chorus of pretty girls and the costuming is elaborate throughout.

Miss Leila Shaw, the leading lady, is the bright particular star of the production and she infuses an unusual amount of dash and liveliness to the play and carries her audience with her. She is pretty, has a splendid figure and an excellent voice. A strong company gives her good support. The principal intent of "Spotless Town" is to amuse and provoke plenty of laughter and its aim was achieved to a marked degree at both performances.

It is a good, wholesome farce-comedy, with plenty of good catchy music and songs. "Spotless Town" will be a success.

Next week James Keane and company will come to the Dewey for a four weeks' engagement with a change of bill every week.

MAKES AN EXPLANATION.

THE TRIBUNE is in receipt of the following letter from F. J. Leonardo of San Leandro:

"San Leandro, Oct. 31, 1903.

"THE OAKLAND TRIBUNE, Oakland, Cal.—Gentlemen: I see by last night's TRIBUNE that M. C. King has been treated unjustly in regard to the watch matter. I wish to state that I did not accuse Mr. King of embezzlement. I am very sorry that this got into the paper, for there is no truth whatever in regard to Mr. King not wanting to give up the watch. I made my bargain with Mr. King and I am satisfied he has always treated me as any business man would. Yours respectfully,

"F. J. LEONARDO."

BEN HUR WILL BE PLAYED AT GRAND OPERA.

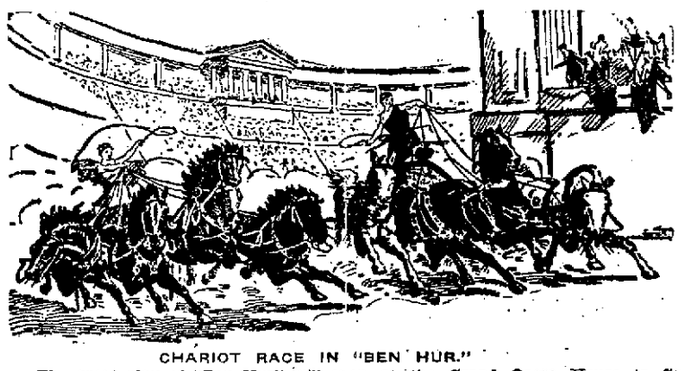

CHARIOT RACE IN "BEN HUR."

The great play of "Ben Hur" will open at the Grand Opera House in San Francisco tomorrow night. It will be one of the greatest performances ever seen on the coast.

MAKES A PLEA FOR THE BIRDS

DOES NOT WANT TO SEE AUTOMATIC GUN IN USE.

An editorial in November Recreation says:

"Several patents have recently been issued for automatic shotguns, and I am informed that the Winchester Arms Company, of New Haven, Conn., is building machinery to make such a gun. Another gun house has already brought out one, and it is now being advertised and sold.

"It would seem that reasonable men, no matter how eagerly they seek the mighty dollar, should be satisfied with the weapons already on the market for destroying American birds and wild animals.

"We have repeating rifles, repeating shotguns, double barrel and single barrel shotguns by the millions, and with these the birds and the wild animals have been reduced to pitiable remnants of their once great numbers; but now, as if not satisfied with the slaughter which has been and is being carried on, these big gun houses are putting out still more murderous engines of destruction, for market hunters and pot hunters.

"This announcement should arouse the indignation of every decent sportsman and every nature lover on the continent, and I appeal to all such to write at once to the Winchester Arms Company, protesting in the strongest and most vigorous language possible, against the making and putting on the market of an automatic gun.

"Many people who have not kept up with the developments of recent years, in the way of fire arms, may not know what is meant by an automatic gun. It is simply this:

"A gun with a magazine holding a number of cartridges which may be discharged as fast as a man can pull the trigger. The shooter jumps a bunch of quails, ducks or geese, cocks his gun and fires. The recoil of the first shot throws out the empty shell, throws a new one into the chamber and cocks the gun, ready for another shot. From that on, all the shooter has to do is to swing the muzzle of his gun from one bird to another and pull the trigger until the last shot is fired. Pistols built on this plan hold 7 to 10 cartridges, and it is possible to fire all of them in less than 2 seconds.

The magazine of an automatic shotgun, holding 6 cartridges, could be emptied as quickly; and if the shooter were an expert, as many of the game butchers are, it would be possible to kill 10 or more birds out of a covey before they could get out of reach.

"The repeating rifle has been an important factor in wiping out the big game of this country. The pump gun, so called, has proven little short of a national calamity. An automatic shotgun would be a disgrace to the nation, and its introduction should be prohibited by law. This may not be, but the sale of any such weapon, to decent men, can be prevented by the creation of a proper public sentiment.

"I appeal to all readers of Recreation to write at once to the company mentioned, stating that they will never buy or use an automatic gun; that they will discourage its use by others in every legitimate way; and that they will not associate with any man who may use such a weapon.

"Will every woman who loves the birds, write and protest in the name of decency and of humanity, against the making and selling of any such weapon?

"Here is a chance to strike a telling blow for the protection of our birds, and I trust no friend of the birds or the wild animals will let the opportunity pass, no matter how busy he or she may be. When you write this company send me a copy of your letter, in order that I may print as many such protests as possible."

SPAIN IN 1903.

Jerome Hart's new book, "Two Argonauts in Spain," makes nearly three hundred pages, and will be out about the middle of November. It is very handsomely printed on costly wove paper from new type.

Over a score of illustrations accompany the text, from photographs taken by the Two Argonauts. Among them are these:

"Moorish Archway, Alhambra"; "Bridge Between the Frontier and Barcelona"; "Columbus Monument, Montjuich in the Background"; "On the Rambla Roadway Barcelona"; "Battle Armor of Charles V. in Madrid Armory"; "Portrait of he Poet Becquer"; "Forest of Columns in the Cordova Mosque"; "Gypsy Group, Albaycin Quarter"; "Torre de la Vela, Granada"; "Gate of Justice, Alhambra"; "Architecture Details, Alhambra"; "Gypsy Dancers at Granada"; "An Arcade of the Alcazar, Seville"; "Group in the Gate of a Ducal Palace, Seville"; "Pureta del Perdon, Seville"; "Seville Cathedral and Giralda Tower."

The book has a rich lubricated title in psuedo-Arabic, framed in a Moorish archway copied from the Alhambra, and a colored map of Spain.

It is bound in a handsome cover emblazoned with the emblems of the various provinces of Spain—castles for Castile, lions for Leon, pomegranates for Granada, chains for Navarre, etc.

Only a limited edition will be printed. Mr. Hart's recent book of travel, "Argonaut Letters," also a limited edition, was out of print three months after publication.

Price to Argonaut subscribers, $1.50. The Argonaut Company, 246 Sutter Street, San Francisco.

TO CONDUCT THE MUSIC.

ROME, November 2.—Abbe Perosi, the director of the Sistine choir, has been called to Rome by the Pope to prepare and conduct a mass in the Gregorian Chant to be held in the Chapel of St. Gregory in honor of St. Gregory the Great, March 4, 1904. Five hundred singers will participate in the production.

WESTERN SLUMBER SONG.

Softly twilight shades are falling,
Night bird voices, grim appalling,
Mystic voices; Nature's calling
To the slumber of the West.

Mission bells have ceased their ringing,
Hushed the songs that birds were singing,
Only silent darkness bringing
Sweetest slumber to the West.

Smoothly, rippling brooks are flowing,
Little ferns are slowly growing,
Coolest breeze is softly blowing
Sweetest slumber to the West.

Oaken leaves are sadly sighing
Faded flowers gladly dying,
Only Venus sweetly crying
"Rest eternal to the West."

SCOTT S. PIGGOTT GIVEN A GOOD POSITION

SCOTT S. PIGGOTT.

Scott S. Piggott, the young man who had his left arm torn from his shoulder last May in the Southern Pacific Company's boilershop at West Oakland, has been given a position in the San Francisco ferry waiting room as passenger director. His many friends on both sides of the bay will be pleased to see him fully recovered and in such a satisfactory position.

PASTOR TALKS OF STRIKES.

DR. BAKER DELIVERS INTERESTING SERMON AT PRESBYTERIAN CHURCH.

"The Ethics of Strikes and the Rights of the Non-Union Man," was the subject of the third of the Rev. E. E. Baker's series of monthly lectures to workingmen, delivered at the First Presbyterian Church this evening. Before commencing his sermon, Dr. Baker answered a number of questions which had been handed to him during the interval since his last lecture.

After answering the questions and explaining his answers, Dr. Baker said:

"I have taken as my text this evening, 'Look Not Every Man on His Own Things but Also on the Things of Others.' Translated into terms of today this text would read, 'Put Yourself in His Place.' That is my point of view in this series of lectures to workingmen. In the previous lectures I have tried to put myself in the place of both the laborer and the capitalist and have concluded that both have the right to organize.

"In considering strikes I put myself first in the place of the employe. Given a just grievance, either as to hours or wages, I see no ethical reason why he should not quit work pending an adjustment of the difficulty. The only qualification I would urge would be the existence of a contract which ought not to be lightly broken.

From the standpoint of the employer I could not expect men to work for me if they were dissatisfied with hours or wages.

"The attitude of the striker toward the professional strike breaker or scab, as he is commonly called must be one of hostility, but toward the non-union workingman his attitude must be one of persuasion, and under no circumstances is the striker justified in using force. Laws must be respected by unions as well as by manufacturers.

"The walking delegate is the greatest enemy of union labor and I rejoice to see him being relegated to the rear. Sam Parks to the contrary notwithstanding.

"While strikes may be morally right, they are economically wrong. Only 35 per cent succeed, 50 per cent fail and 15 per cent are compromised. They have cost $300,000,000 in the last twenty years to workingmen and $150,000,000 to employers, which is at a ratio of two to one.

"The boycott is un-American and unfair, as much so as the blacklist. I am personally in favor of voluntary arbitration, failing in this compulsory arbitration and failing in both an appeal to the ballot, which is the advice of Debs, born of severe experience in jail.

TWO NEW CLAUSES.

LONDON, November 2.—The Sofia correspondent of the Times says the Austrian and Russian Embassadors at Constantinople have presented to the Porte two additional clauses to their plans for Macedonian reform. The first clause reserves the right to increase the personnel of Austrian and Russian consular establishments in Macedonia, while the second reserves the right to demand plenary amnesty for insurgents not guilty of capital crimes.

ANOTHER REVOLUTION.

PANAMA, November 2.—News has been received here from Barranquilla on the Atlantic side of Colombia, that a formidable revolutionary movement is to be inaugurated very soon. The Liberals are said to have received munitions of war from the Government of Venezuela.

SACRAMENT OF THE CHURCH

FIRST COMMUNION FOR CHILDREN IN ST. ANTHONY'S PARISH.

At the 9 o'clock mass yesterday morning at St. Anthony's Church, East Oakland, a class of 105 children made their first communion. There were to have been 110 communicants on this All Saints' Day, but little Mary Bissett was taken ill a short time ago and received the first communion on her deathbed last Thursday.

The 9 o'clock mass this morning was said by the Rev. Father Joseph C. Sasia, S. J., who, with the Rev. Father Joseph A. Mulligan, last night concluded a mission of eight days, which has been most successful.

The Rev. Father Sasia delivered the closing address at 7:30 o'clock tonight, after which the papal blessing, with plenary indulgence and a solemn benediction of the blessed sacrament, closed the services.

Those who made their first communion were:

Miss G. Reno, Miss M. Pacheco, Miss F. Deas, Miss M. Flireira, Miss F. Aspern, Miss L. Reposa, Miss I. Cotta, Miss M. Frates, Miss J. Jordan, Miss Mary R. Matthews, Miss M. Simmons, Miss May Matthews, Miss Agnes Silva, Miss M. A. Silva, Miss M. Sousa, Miss R. Simmons, Miss J. Coffey, Miss G. Johnson, Miss G. Noltess, Miss M. Coffey, Miss R. Kirk, Miss E. Cassovica, Miss A. Garaventi, Miss D. Clifton, Miss L. Charlsen, Miss E. Healey, Miss M. Saffery, Miss J. Ench, Miss P. Coffey, Miss L. Waters, Miss R. Enor, Miss M. Pettijohn, Miss E. Walsh, Miss A. Mason, Miss I. Van Aspen, Miss E. Dowd, Miss R. Hickey, Miss V. Swaer, Miss E. Hogarty, Miss G. Watson, Miss M. Mulholland, Miss E. Toole, Miss M. Silver, Miss R. Chase, Miss M. Deasy, Miss J. Silveira, Miss A. Zolski.

The boys were:

R. Graves, H. Hogan, B. Davis, F. Sappers, M. Lopes, A. Axavedo, H. Baxter, P. Matthews, E. Budd, F. Stetson, W. Knapp, F. Wheiera, V. Toole, M. Santos, John Rose, G. Mellott, H. Deasy, S. Cosgrove, F. Rocht, J. Chabot, W. Fitton, W. Connolly, W. Abren, J. O'Hara, C. McKown, H. O'Roke, G. McKown, G. Jordan, S. Madura, G. Eldridge, B. Burke, M. Silver, M. Frates, M. Silva, C. Jordan, T. Pedro, F. Silver, M. Phillips, J. Costa, M. Costa, J. Sousa, J. Frates, J. Guido, John Conrad, T. Phillips, G. Conrad, F. Guido, S. Silva, T. Agrello, A. Manhan, M. Pacheco, M. Swas, J. Joseph, T. King, L. Pibembet, J. Silver, J. Costa, L. Matthews, M. Matthews, M. Agrello.

GOOD MINDS ARE DYING OFF: NEW EPOCH OF LOW ABILITY.

Prof. Earl Pearson, of the Anthropological Institute, took as the subject of his Huxley memorial lecture the inheritance of physical characters.

The professor, looking dispassionately from the calm atmosphere of anthropology, said he feared there was really a lack of leaders of the highest intelligence in science, the arts, trade and even politics. In Great Britain he saw a want of intelligence in the British merchant, professional man and workman. There was a paucity of intelligent men to guide those of moderate intelligence.

The mentally better stock, he said, was not reproducing itself at the same rate as formerly, and was less able but more fertile. He continued:

"We are standing at the commencement of an epoch which is marked by a great dearth of ability. The remedy lies beyond the reach of revised educational systems. It is necessary that psychical characters should not be manufactured by the home, the school or the college, but should be bred in the bone. For the last forty years the intellectual classes have ceased to give the nation a due proportion of good men. Nothing could create intelligence, he said; it must be bred."—London Cablegram to Chicago Inter-Ocean.

A·B·C BOHEMIAN
Pure, Pale and Sparkling. Bottled Only at the Brewery in St. Louis.
SOLD EVERYWHERE.

SAYS BRAINS ARE GOOD.

BUT THE REV. THOMAS BOYER THINKS A PURE HEART IS BETTER.

The Rev. T. A. Boyer spoke yesterday afternoon at the Y. M. C. A., on "Brains and the Beautitudes." He said in part:

"Among the facts and forces that have helped to make and unmake civilization, are money, blood and brains.

"Paradoxical as it may be seen in view of the increasing sway of mammom in upper crust society—and the United States Senate—this is an age when brains are to the fore. Instead of castles, we have colleges and little school houses stretching around the world. Growing out of this exaltation of the intellect there is a very decided tendency that manifests itself in all our modern thought and life toward a matter of factness, a kind of rage for realism. Thus we have Kipling and Thomas Hardy and Hall Caine instead of Scott, Thackeray and Dickens in fiction, while in religion there is an apparent inclination to substitute club houses for the church, and scholarships for the scriptures as though all a man would have to do to be saved was to become educated—that is, if he were born in Boston the first time, he wouldn't have to be born again.

"Now, brains are all right. They are something, but not everything. The greatest possessions of the human soul are Christ-begotten, not school begotten.

"The forces that huddle in the region of the hat band are no match for those that huddle in the region of the heart. Every great thought that has enlightened, every great reform that has lifted into closer touch with God the toiling, struggling, human race will be found on final analysis to have back of it a great heart.

"There is a literature, a religion of knowledge, and there is a literature and a religion of power. A patent office report sent home to his beloved constituents by a Congressman represents the one; the story of Joseph or the 'prodigal son' the other. One puffs up, the other builds up. Moreover, God is better interpreted in terms of heart than intellect.

"We nowhere read, 'blessed are the men of brains for they shall see God,' but we do read, 'blessed are the pure in heart.' 'Keep thy heart with all diligence, for out of it are the issues of life and death.'

"Cultivate, therefore, the head as we may, let us not neglect the heart. If at times there should seem to be a clash between them, let us not be too quick to follow the intellect, rather when faith encounters difficulties, let us imitate the eagle that encounters the storm in mid-heaven—instead of stopping to parley with it, it mounts above it.

"Guard well thy heart."

To Cure a Cold in One Day

Take Laxative Bromo Quinine Tablets. All druggists refund the money if it fails to cure. E. W. Grove's signature is on each box. 25c.

Do not despair of curing your sick headache when you can so easily obtain Carter's Little Liver Pills. They will effect a prompt and permanent cure. Their action is mild and natural.

ABSOLUTE SECURITY.

Genuine
Carter's Little Liver Pills.
Must Bear Signature of
Brent Good
See Fac-Simile Wrapper Below.

Very small and as easy to take as sugar.

CARTER'S LITTLE LIVER PILLS.
FOR HEADACHE.
FOR DIZZINESS.
FOR BILIOUSNESS.
FOR TORPID LIVER.
FOR CONSTIPATION.
FOR SALLOW SKIN.
FOR THE COMPLEXION
Price 25 Cents | GENUINE MUST HAVE SIGNATURE. Purely Vegetable. Brent Good

CURE SICK HEADACHE.

Mrs. O. H. Tuft's

Will Remove Dandruff. Makes Hair Grow. Prevents Hair Falling Out.

PRICE 50 CENTS

Address, 834 Oak Street Oakland, Cal.

Rich Cut Glass
AND STERLING SILVER
—at—
W. N. Jenkins
Leading Jeweler and Silversmith
1057 BROADWAY.